

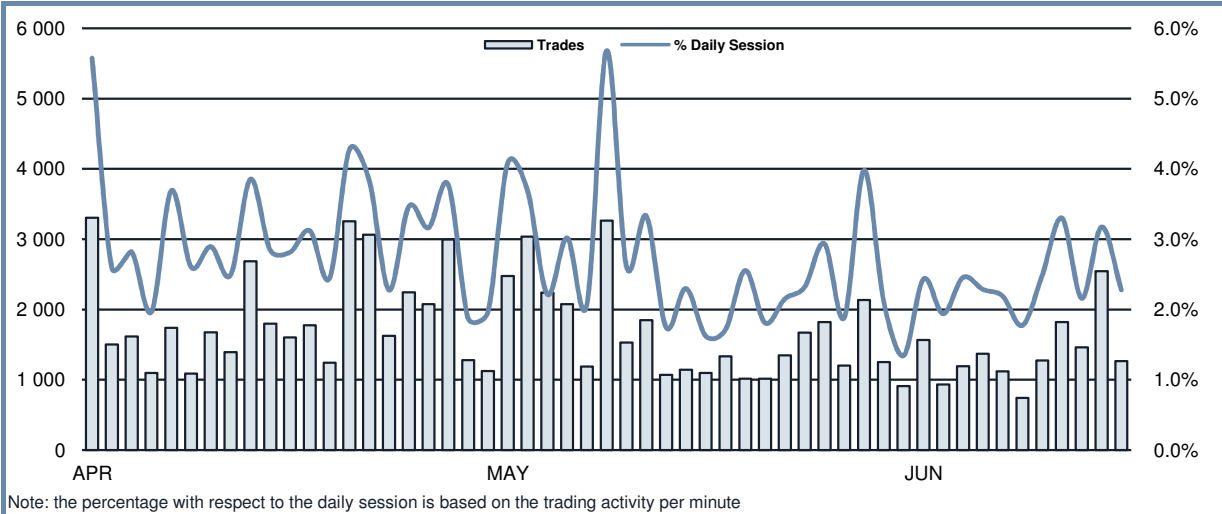

TAH Statistics

JUNE 2017

TRADING AFTER HOURS - TOTAL TRADES



TRADING ACTIVITY

|                      | FTSEMIB SHARES |               | OTHER SHARES |              | TOTAL   |               |
|----------------------|----------------|---------------|--------------|--------------|---------|---------------|
|                      | TRADES         | TURNOVER eur  | TRADES       | TURNOVER eur | TRADES  | TURNOVER eur  |
| <b>MONTHLY TOTAL</b> |                |               |              |              |         |               |
| APRIL - 2017         | 18 818         | 171 873 516   | 682          | 2 008 381    | 19 500  | 173 881 897   |
| MAY - 2017           | 41 475         | 370 098 850   | 1 498        | 5 558 237    | 42 973  | 375 657 087   |
| JUNE - 2017          | 26 386         | 245 465 578   | 1 247        | 2 755 104    | 27 633  | 248 220 682   |
| <b>TOTAL 2015</b>    | 695 032        | 4 198 498 336 | 38 211       | 57 819 269   | 733 243 | 4 256 317 605 |
| <b>TOTAL 2016</b>    | 492 180        | 2 584 980 795 | 22 269       | 27 792 617   | 514 449 | 2 612 773 412 |
| <b>TOTAL 2017</b>    | 206 053        | 1 740 749 475 | 9 221        | 24 349 002   | 215 274 | 1 765 098 477 |
| <b>DAILY AVERAGE</b> |                |               |              |              |         |               |
| APRIL - 2017         | 1 711          | 15 624 865    | 62           | 182 580      | 1 773   | 15 807 445    |
| MAY - 2017           | 1 885          | 16 822 675    | 68           | 252 647      | 1 953   | 17 075 322    |
| JUNE - 2017          | 1 319          | 12 273 279    | 62           | 137 755      | 1 382   | 12 411 034    |
| <b>TOTAL 2015</b>    | 3 326          | 20 088 509    | 183          | 276 647      | 3 508   | 20 365 156    |
| <b>TOTAL 2016</b>    | 2 389          | 12 548 450    | 108          | 134 916      | 2 497   | 12 683 366    |
| <b>TOTAL 2017</b>    | 1 823          | 15 404 863    | 82           | 215 478      | 1 905   | 15 620 341    |
| <b>DAILY FIGURES</b> |                |               |              |              |         |               |
| 05/06/2017           | 986            | 7 890 183     | 26           | 43 211       | 1 012   | 7 933 393     |
| 06/06/2017           | 814            | 7 876 673     | 198          | 173 011      | 1 012   | 8 049 684     |
| 07/06/2017           | 1 258          | 11 699 542    | 87           | 74 458       | 1 345   | 11 774 000    |
| 08/06/2017           | 1 639          | 16 930 905    | 31           | 116 782      | 1 670   | 17 047 687    |
| 09/06/2017           | 1 806          | 18 786 953    | 13           | 41 500       | 1 819   | 18 828 454    |
| 12/06/2017           | 1 179          | 9 798 031     | 20           | 43 337       | 1 199   | 9 841 367     |
| 13/06/2017           | 2 112          | 20 144 665    | 23           | 40 346       | 2 135   | 20 185 010    |
| 14/06/2017           | 1 221          | 11 245 737    | 29           | 20 719       | 1 250   | 11 266 456    |
| 15/06/2017           | 852            | 9 058 770     | 56           | 105 869      | 908     | 9 164 639     |
| 16/06/2017           | 1 272          | 11 296 935    | 291          | 837 096      | 1 563   | 12 134 030    |
| 19/06/2017           | 900            | 7 475 470     | 32           | 71 256       | 932     | 7 546 726     |
| 20/06/2017           | 1 158          | 11 331 630    | 34           | 39 653       | 1 192   | 11 371 283    |
| 21/06/2017           | 1 344          | 11 147 603    | 25           | 40 503       | 1 369   | 11 188 105    |
| 22/06/2017           | 1 105          | 9 924 988     | 16           | 54 433       | 1 121   | 9 979 421     |
| 23/06/2017           | 736            | 9 633 136     | 5            | 4 214        | 741     | 9 637 350     |
| 26/06/2017           | 1 244          | 12 859 527    | 30           | 106 919      | 1 274   | 12 966 447    |
| 27/06/2017           | 1 785          | 17 050 916    | 37           | 111 885      | 1 822   | 17 162 801    |
| 28/06/2017           | 1 376          | 12 440 560    | 84           | 182 654      | 1 460   | 12 623 214    |
| 29/06/2017           | 2 409          | 18 605 260    | 135          | 551 093      | 2 544   | 19 156 353    |
| 30/06/2017           | 1 190          | 10 268 094    | 75           | 96 166       | 1 265   | 10 364 260    |

## TRADING AFTER HOURS - DAILY TURNOVER

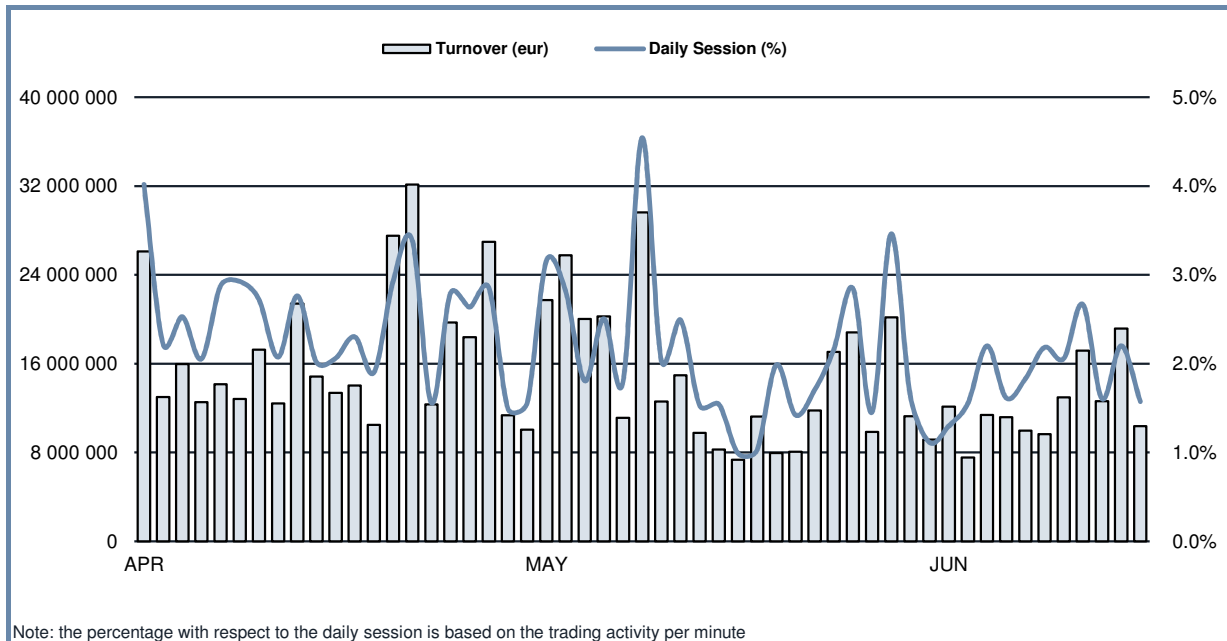

## MOST TRADED SHARES IN THE MONTH

## TRADES

| SHARES                      | TRADES |                 |       | TURNOVER<br>eur m |
|-----------------------------|--------|-----------------|-------|-------------------|
|                             | number | % TOT of<br>TAH | % CUM |                   |
| 1 FIAT CHRYSLER AUTOMOBILES | 4 402  | 15.9%           | 15.9% | 41.05             |
| 2 ENI                       | 3 130  | 11.3%           | 27.3% | 28.24             |
| 3 STMICROELECTRONICS        | 2 959  | 10.7%           | 38.0% | 38.04             |
| 4 INTESA SANPAOLO           | 2 496  | 9.0%            | 47.0% | 45.88             |
| 5 UNICREDIT                 | 1 953  | 7.1%            | 54.1% | 22.64             |
| 6 TENARIS                   | 1 491  | 5.4%            | 59.5% | 13.96             |
| 7 SAIPEM                    | 1 294  | 4.7%            | 64.1% | 5.60              |
| 8 BANCO BPM                 | 1 077  | 3.9%            | 68.0% | 7.09              |
| 9 ENEL                      | 1 021  | 3.7%            | 71.7% | 8.23              |
| 10 FERRARI                  | 942    | 3.4%            | 75.1% | 10.19             |
| 11 TELECOM ITALIA           | 660    | 2.4%            | 77.5% | 2.94              |
| 11 UBI BANCA                | 660    | 2.4%            | 79.9% | 2.80              |
| 13 POSTE ITALIANE           | 608    | 2.2%            | 82.1% | 4.04              |
| 14 CNH INDUSTRIAL           | 473    | 1.7%            | 83.8% | 2.02              |
| 15 GENERALI                 | 448    | 1.6%            | 85.5% | 2.82              |
| 16 CTI BIOPHARMA            | 406    | 1.5%            | 86.9% | 0.29              |
| 17 BPER BANCA               | 329    | 1.2%            | 88.1% | 0.91              |
| 18 TELECOM ITALIA RSP       | 300    | 1.1%            | 89.2% | 0.71              |
| 19 LEONARDO                 | 230    | 0.8%            | 90.0% | 0.88              |
| 20 SNAM                     | 221    | 0.8%            | 90.8% | 0.89              |

## TURNOVER

| SHARES                      | TURNOVER |                 |       | TRADES<br>number |
|-----------------------------|----------|-----------------|-------|------------------|
|                             | eur m    | % TOT of<br>TAH | % CUM |                  |
| 1 INTESA SANPAOLO           | 45.88    | 18.5%           | 18.5% | 2 496            |
| 2 FIAT CHRYSLER AUTOMOBILES | 41.05    | 16.5%           | 35.0% | 4 402            |
| 3 STMICROELECTRONICS        | 38.04    | 15.3%           | 50.3% | 2 959            |
| 4 ENI                       | 28.24    | 11.4%           | 61.7% | 3 130            |
| 5 UNICREDIT                 | 22.64    | 9.1%            | 70.8% | 1 953            |
| 6 TENARIS                   | 13.96    | 5.6%            | 76.5% | 1 491            |
| 7 FERRARI                   | 10.19    | 4.1%            | 80.6% | 942              |
| 8 ENEL                      | 8.23     | 3.3%            | 83.9% | 1 021            |
| 9 BANCO BPM                 | 7.09     | 2.9%            | 86.7% | 1 077            |
| 10 SAIPEM                   | 5.60     | 2.3%            | 89.0% | 1 294            |
| 11 POSTE ITALIANE           | 4.04     | 1.6%            | 90.6% | 608              |
| 12 TELECOM ITALIA           | 2.94     | 1.2%            | 91.8% | 660              |
| 13 GENERALI                 | 2.82     | 1.1%            | 93.0% | 448              |
| 14 UBI BANCA                | 2.80     | 1.1%            | 94.1% | 660              |
| 15 CNH INDUSTRIAL           | 2.02     | 0.8%            | 94.9% | 473              |
| 16 INTESA SANPAOLO RSP      | 1.12     | 0.5%            | 95.3% | 190              |
| 17 TERNA                    | 0.91     | 0.4%            | 95.7% | 171              |
| 18 BPER BANCA               | 0.91     | 0.4%            | 96.1% | 329              |
| 19 SNAM                     | 0.89     | 0.4%            | 96.4% | 221              |
| 20 LEONARDO                 | 0.88     | 0.4%            | 96.8% | 230              |

Markets Analysis  
Piazza degli Affari, 6 - 20123 Milano  
T +39 02 724261 | Fax +39 02 8646.4323  
e-mail: markets\_analysis@borsaitaliana.it  
[www.borsaitaliana.it](http://www.borsaitaliana.it)

This document contains text, data, graphics, photographs, illustrations, artwork, names, logos, trade marks, service marks and information ("Information") connected with Borsa Italiana S.p.A. ("Borsa Italiana").

All reasonable efforts have been made to ensure that the Information in this document was correct at the time of publication. However, Borsa Italiana Spa accepts no liability for decisions taken, or systems-related or other work carried out by any party based on this document. The publication of this document does not represent solicitation, by Borsa Italiana, of public saving and is not to be considered as a recommendation by Borsa Italiana as to the suitability of the investment, if any, herein described.

© June 2017 Borsa Italiana S.p.A. All rights reserved.



**London**  
Stock Exchange Group