

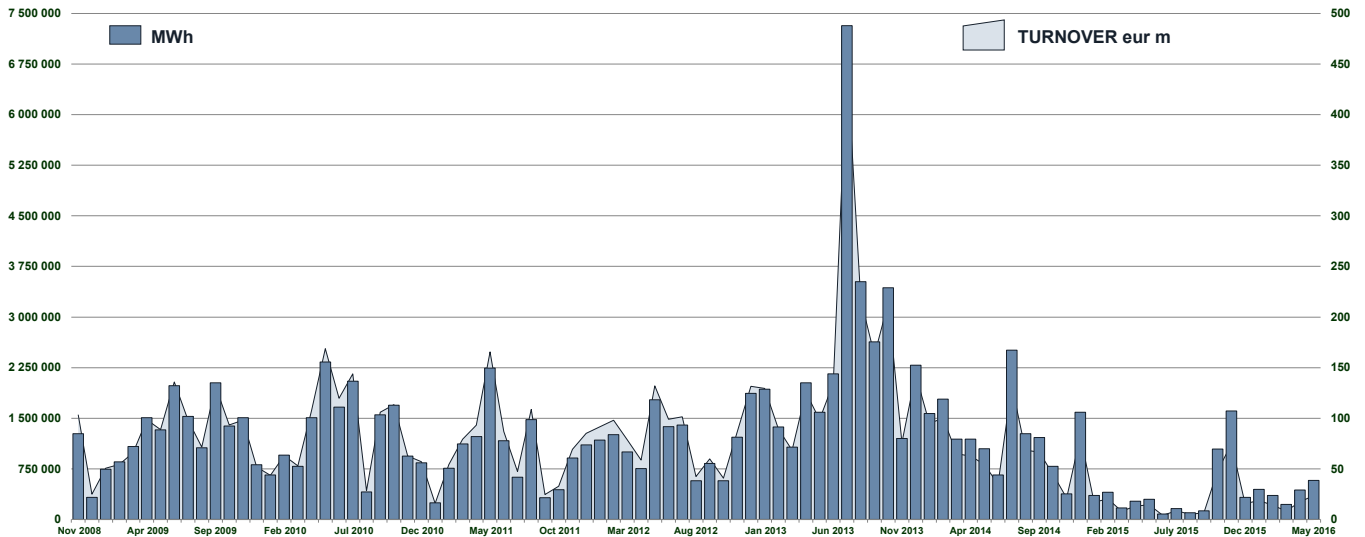

IDEX Statistics

May 2016

IDEX MONTHLY TURNOVER



MONTHLY BASELOAD FUTURES VOLUME

DATE	SERIES NAME	SERIES CODE	MID_PRICE	STANDARD CONTRACTS	TRADES	MWh
06/05/2016	Jun 2016	IDEBM6F	36.25	36	1	25 920
13/05/2016	Jun 2016	IDEBM6F	37.75	10	1	7 200
02/05/2016	Jul 2016	IDEBM6G	42.50	10	1	7 440
06/05/2016	Jul 2016	IDEBM6G	43.92	15	1	11 160
13/05/2016	Jul 2016	IDEBM6G	45.00	10	1	7 440
17/05/2016	Aug 2016	IDEBM6H	41.25	10	1	7 440

QUARTERLY BASELOAD FUTURES VOLUME

DATE	SERIES NAME	SERIES CODE	MID_PRICE	STANDARD CONTRACTS	TRADES	MWh
06/05/2016	Q3 2016	IDEBQ63	41.30	21	1	46 368
06/05/2016	Q4 2016	IDEBQ64	41.20	46	1	101 614
31/05/2016	Q4 2016	IDEBQ64	44.25	5	1	11 045
06/05/2016	Q1 2017	IDEBQ71	40.42	5	1	10 795
02/05/2016	Q2 2017	IDEBQ72	34.75	5	1	10 920
05/05/2016	Q2 2017	IDEBQ72	35.25	5	1	10 920
10/05/2016	Q2 2017	IDEBQ72	35.00	5	1	10 920

YEARLY BASELOAD FUTURES VOLUME

DATE	SERIES NAME	SERIES CODE	MID_PRICE	STANDARD CONTRACTS	TRADES	MWh
06/05/2016	Y 2017	IDEBY7L	39.50	14	1	122 640
26/05/2016	Y 2017	IDEBY7L	39.95	5	1	43 800
31/05/2016	Y 2017	IDEBY7L	41.10	1	1	8 760
06/05/2016	Y 2008	IDEBY8L	39.20	5	1	43 800

PEAKLOAD FUTURES VOLUME

DATE	SERIES NAME	SERIES CODE	MID_PRICE	STANDARD CONTRACTS	TRADES	MWh
06/05/2016	Jun 2016	IDEPM6F	39.42	15	1	3 960
02/05/2016	Jul 2016	IDEPM6G	47.50	20	2	5 040
09/05/2016	Jul 2016	IDEPM6G	50.67	30	3	7 560
19/05/2016	Jul 2016	IDEPM6G	52.00	10	1	2 520
02/05/2016	Aug 2016	IDEPM6H	38.50	10	2	2 760
09/05/2016	Aug 2016	IDEPM6H	40.75	20	2	5 520
02/05/2016	Q3 2016	IDEPQ63	43.50	5	1	3 960
06/05/2016	Q3 2016	IDEPQ63	44.92	10	1	7 920
06/05/2016	Q4 2016	IDEPQ64	48.67	15	1	11 700
11/05/2016	Q1 2017	IDEPQ71	49.25	5	1	3 900
05/05/2016	Q2 2017	IDEPQ72	38.00	5	1	3 900
05/05/2016	Y 2017	IDEPY7L	45.00	5	1	15 600
06/05/2016	Y 2017	IDEPY7L	45.00	5	1	15 600

MONTHLY BASELOAD FUTURES

DATE	SERIES NAME	SERIES CODE	CLOSING_PRICE
02/05/2016	Jun 2016	IDEBM6F	35.25
03/05/2016	Jun 2016	IDEBM6F	34.88
04/05/2016	Jun 2016	IDEBM6F	35.50
05/05/2016	Jun 2016	IDEBM6F	36.50
06/05/2016	Jun 2016	IDEBM6F	36.00
09/05/2016	Jun 2016	IDEBM6F	37.25
10/05/2016	Jun 2016	IDEBM6F	36.75
11/05/2016	Jun 2016	IDEBM6F	37.00
12/05/2016	Jun 2016	IDEBM6F	37.50
13/05/2016	Jun 2016	IDEBM6F	37.75
16/05/2016	Jun 2016	IDEBM6F	37.50
17/05/2016	Jun 2016	IDEBM6F	37.88
18/05/2016	Jun 2016	IDEBM6F	38.00
19/05/2016	Jun 2016	IDEBM6F	37.50
20/05/2016	Jun 2016	IDEBM6F	38.00
23/05/2016	Jun 2016	IDEBM6F	37.25
24/05/2016	Jun 2016	IDEBM6F	37.00
25/05/2016	Jun 2016	IDEBM6F	37.00
26/05/2016	Jun 2016	IDEBM6F	37.50
27/05/2016	Jun 2016	IDEBM6F	37.50
30/05/2016	Jun 2016	IDEBM6F	39.00
31/05/2016	Jun 2016	IDEBM6F	40.00
02/05/2016	Jul 2016	IDEBM6G	41.88
03/05/2016	Jul 2016	IDEBM6G	42.50
04/05/2016	Jul 2016	IDEBM6G	43.50
05/05/2016	Jul 2016	IDEBM6G	44.00
06/05/2016	Jul 2016	IDEBM6G	43.50
09/05/2016	Jul 2016	IDEBM6G	44.25
10/05/2016	Jul 2016	IDEBM6G	44.00
11/05/2016	Jul 2016	IDEBM6G	44.25
12/05/2016	Jul 2016	IDEBM6G	45.00
13/05/2016	Jul 2016	IDEBM6G	45.00
16/05/2016	Jul 2016	IDEBM6G	45.00
17/05/2016	Jul 2016	IDEBM6G	45.13
18/05/2016	Jul 2016	IDEBM6G	45.00
19/05/2016	Jul 2016	IDEBM6G	44.50
20/05/2016	Jul 2016	IDEBM6G	45.50
23/05/2016	Jul 2016	IDEBM6G	45.00
24/05/2016	Jul 2016	IDEBM6G	44.50
25/05/2016	Jul 2016	IDEBM6G	45.13
26/05/2016	Jul 2016	IDEBM6G	45.25
27/05/2016	Jul 2016	IDEBM6G	45.25
30/05/2016	Jul 2016	IDEBM6G	46.25
31/05/2016	Jul 2016	IDEBM6G	48.00
02/05/2016	Aug 2016	IDEBM6H	37.50
03/05/2016	Aug 2016	IDEBM6H	37.75
04/05/2016	Aug 2016	IDEBM6H	37.75
05/05/2016	Aug 2016	IDEBM6H	38.50
06/05/2016	Aug 2016	IDEBM6H	38.00
09/05/2016	Aug 2016	IDEBM6H	39.00
10/05/2016	Aug 2016	IDEBM6H	38.50
11/05/2016	Aug 2016	IDEBM6H	39.00
12/05/2016	Aug 2016	IDEBM6H	39.50
13/05/2016	Aug 2016	IDEBM6H	40.00
16/05/2016	Aug 2016	IDEBM6H	40.00
17/05/2016	Aug 2016	IDEBM6H	40.38
18/05/2016	Aug 2016	IDEBM6H	40.00
19/05/2016	Aug 2016	IDEBM6H	39.75
20/05/2016	Aug 2016	IDEBM6H	40.50
23/05/2016	Aug 2016	IDEBM6H	40.00
24/05/2016	Aug 2016	IDEBM6H	39.75
25/05/2016	Aug 2016	IDEBM6H	40.50
26/05/2016	Aug 2016	IDEBM6H	40.75
27/05/2016	Aug 2016	IDEBM6H	40.50
30/05/2016	Aug 2016	IDEBM6H	41.50
31/05/2016	Aug 2016	IDEBM6H	42.50

YEARLY BASELOAD FUTURES

DATE	SERIES NAME	SERIES CODE	CLOSING_PRICE
02/05/2016	Y 2017	IDEBY7L	39.13
03/05/2016	Y 2017	IDEBY7L	38.50
04/05/2016	Y 2017	IDEBY7L	38.50
05/05/2016	Y 2017	IDEBY7L	40.00
06/05/2016	Y 2017	IDEBY7L	39.50
09/05/2016	Y 2017	IDEBY7L	39.63
10/05/2016	Y 2017	IDEBY7L	39.25
11/05/2016	Y 2017	IDEBY7L	39.25
12/05/2016	Y 2017	IDEBY7L	39.75
13/05/2016	Y 2017	IDEBY7L	39.50
16/05/2016	Y 2017	IDEBY7L	39.50
17/05/2016	Y 2017	IDEBY7L	39.88
18/05/2016	Y 2017	IDEBY7L	40.00
19/05/2016	Y 2017	IDEBY7L	39.50
20/05/2016	Y 2017	IDEBY7L	39.50
23/05/2016	Y 2017	IDEBY7L	39.13
24/05/2016	Y 2017	IDEBY7L	39.25
25/05/2016	Y 2017	IDEBY7L	39.50
26/05/2016	Y 2017	IDEBY7L	40.00
27/05/2016	Y 2017	IDEBY7L	39.38
30/05/2016	Y 2017	IDEBY7L	40.50
31/05/2016	Y 2017	IDEBY7L	40.75
02/05/2016	Y 2008	IDEBY8L	38.50
03/05/2016	Y 2008	IDEBY8L	38.00
04/05/2016	Y 2008	IDEBY8L	38.50
05/05/2016	Y 2008	IDEBY8L	39.50
06/05/2016	Y 2008	IDEBY8L	39.00
09/05/2016	Y 2008	IDEBY8L	39.50
10/05/2016	Y 2008	IDEBY8L	39.25
11/05/2016	Y 2008	IDEBY8L	39.25
12/05/2016	Y 2008	IDEBY8L	39.00
13/05/2016	Y 2008	IDEBY8L	39.25
16/05/2016	Y 2008	IDEBY8L	39.00
17/05/2016	Y 2008	IDEBY8L	39.75
18/05/2016	Y 2008	IDEBY8L	39.50
19/05/2016	Y 2008	IDEBY8L	39.25
20/05/2016	Y 2008	IDEBY8L	39.25
23/05/2016	Y 2008	IDEBY8L	38.88
24/05/2016	Y 2008	IDEBY8L	38.75
25/05/2016	Y 2008	IDEBY8L	39.00
26/05/2016	Y 2008	IDEBY8L	39.00
27/05/2016	Y 2008	IDEBY8L	38.50
30/05/2016	Y 2008	IDEBY8L	39.50
31/05/2016	Y 2008	IDEBY8L	40.00

QUARTERLY BASELOAD FUTURES

DATE	SERIES NAME	SERIES CODE	CLOSING_PRICE
02/05/2016	Q3 2016	IDEBQ63	39.63
03/05/2016	Q3 2016	IDEBQ63	39.75
04/05/2016	Q3 2016	IDEBQ63	40.50
05/05/2016	Q3 2016	IDEBQ63	41.00
06/05/2016	Q3 2016	IDEBQ63	41.00
09/05/2016	Q3 2016	IDEBQ63	42.13
10/05/2016	Q3 2016	IDEBQ63	41.50
11/05/2016	Q3 2016	IDEBQ63	41.75
12/05/2016	Q3 2016	IDEBQ63	42.50
13/05/2016	Q3 2016	IDEBQ63	42.25
16/05/2016	Q3 2016	IDEBQ63	42.25
17/05/2016	Q3 2016	IDEBQ63	42.88
18/05/2016	Q3 2016	IDEBQ63	43.00
19/05/2016	Q3 2016	IDEBQ63	42.50
20/05/2016	Q3 2016	IDEBQ63	43.00
23/05/2016	Q3 2016	IDEBQ63	42.50
24/05/2016	Q3 2016	IDEBQ63	42.00
25/05/2016	Q3 2016	IDEBQ63	42.25
26/05/2016	Q3 2016	IDEBQ63	42.75
27/05/2016	Q3 2016	IDEBQ63	42.50
30/05/2016	Q3 2016	IDEBQ63	44.00
31/05/2016	Q3 2016	IDEBQ63	44.50
02/05/2016	Q4 2016	IDEBQ64	40.25
03/05/2016	Q4 2016	IDEBQ64	39.88
04/05/2016	Q4 2016	IDEBQ64	40.50
05/05/2016	Q4 2016	IDEBQ64	41.75
06/05/2016	Q4 2016	IDEBQ64	41.25
09/05/2016	Q4 2016	IDEBQ64	42.00
10/05/2016	Q4 2016	IDEBQ64	41.25
11/05/2016	Q4 2016	IDEBQ64	41.75
12/05/2016	Q4 2016	IDEBQ64	42.25
13/05/2016	Q4 2016	IDEBQ64	42.25
16/05/2016	Q4 2016	IDEBQ64	42.25
17/05/2016	Q4 2016	IDEBQ64	42.75
18/05/2016	Q4 2016	IDEBQ64	43.00
19/05/2016	Q4 2016	IDEBQ64	42.50
20/05/2016	Q4 2016	IDEBQ64	42.50
23/05/2016	Q4 2016	IDEBQ64	42.38
24/05/2016	Q4 2016	IDEBQ64	42.00
25/05/2016	Q4 2016	IDEBQ64	42.25
26/05/2016	Q4 2016	IDEBQ64	42.75
27/05/2016	Q4 2016	IDEBQ64	42.50
30/05/2016	Q4 2016	IDEBQ64	43.50
31/05/2016	Q4 2016	IDEBQ64	44.00
02/05/2016	Q1 2017	IDEBQ71	40.25
03/05/2016	Q1 2017	IDEBQ71	40.13
04/05/2016	Q1 2017	IDEBQ71	40.50
05/05/2016	Q1 2017	IDEBQ71	41.25
06/05/2016	Q1 2017	IDEBQ71	41.00
09/05/2016	Q1 2017	IDEBQ71	41.25
10/05/2016	Q1 2017	IDEBQ71	41.00
11/05/2016	Q1 2017	IDEBQ71	41.00
12/05/2016	Q1 2017	IDEBQ71	42.00
13/05/2016	Q1 2017	IDEBQ71	41.50
16/05/2016	Q1 2017	IDEBQ71	41.50
17/05/2016	Q1 2017	IDEBQ71	42.25
18/05/2016	Q1 2017	IDEBQ71	42.00
19/05/2016	Q1 2017	IDEBQ71	41.75
20/05/2016	Q1 2017	IDEBQ71	42.50
23/05/2016	Q1 2017	IDEBQ71	41.50
24/05/2016	Q1 2017	IDEBQ71	41.50
25/05/2016	Q1 2017	IDEBQ71	41.75
26/05/2016	Q1 2017	IDEBQ71	42.00
27/05/2016	Q1 2017	IDEBQ71	41.50
30/05/2016	Q1 2017	IDEBQ71	42.50
31/05/2016	Q1 2017	IDEBQ71	43.00
02/05/2016	Q2 2017	IDEBQ72	34.75
03/05/2016	Q2 2017	IDEBQ72	34.75
04/05/2016	Q2 2017	IDEBQ72	34.50
05/05/2016	Q2 2017	IDEBQ72	35.50
06/05/2016	Q2 2017	IDEBQ72	35.25
09/05/2016	Q2 2017	IDEBQ72	36.00
10/05/2016	Q2 2017	IDEBQ72	35.50
11/05/2016	Q2 2017	IDEBQ72	35.50
12/05/2016	Q2 2017	IDEBQ72	35.50
13/05/2016	Q2 2017	IDEBQ72	35.00
16/05/2016	Q2 2017	IDEBQ72	35.00
17/05/2016	Q2 2017	IDEBQ72	35.50
18/05/2016	Q2 2017	IDEBQ72	35.25
19/05/2016	Q2 2017	IDEBQ72	35.00
20/05/2016	Q2 2017	IDEBQ72	35.00
23/05/2016	Q2 2017	IDEBQ72	34.75
24/05/2016	Q2 2017	IDEBQ72	34.50
25/05/2016	Q2 2017	IDEBQ72	35.00
26/05/2016	Q2 2017	IDEBQ72	35.25
27/05/2016	Q2 2017	IDEBQ72	35.50
30/05/2016	Q2 2017	IDEBQ72	36.50
31/05/2016	Q2 2017	IDEBQ72	36.50

MONTHLY PEAKLOAD FUTURES

DATE	SERIES NAME	SERIES CODE	CLOSING_PRICE
02/05/2016	Jun 2016	IDEPM6F	38.63
03/05/2016	Jun 2016	IDEPM6F	38.63
04/05/2016	Jun 2016	IDEPM6F	38.50
05/05/2016	Jun 2016	IDEPM6F	40.00
06/05/2016	Jun 2016	IDEPM6F	39.50
09/05/2016	Jun 2016	IDEPM6F	39.75
10/05/2016	Jun 2016	IDEPM6F	39.75
11/05/2016	Jun 2016	IDEPM6F	40.25
12/05/2016	Jun 2016	IDEPM6F	41.00
13/05/2016	Jun 2016	IDEPM6F	41.00
16/05/2016	Jun 2016	IDEPM6F	40.75
17/05/2016	Jun 2016	IDEPM6F	41.25
18/05/2016	Jun 2016	IDEPM6F	41.25
19/05/2016	Jun 2016	IDEPM6F	40.75
20/05/2016	Jun 2016	IDEPM6F	41.25
23/05/2016	Jun 2016	IDEPM6F	40.63
24/05/2016	Jun 2016	IDEPM6F	40.75
25/05/2016	Jun 2016	IDEPM6F	40.75
26/05/2016	Jun 2016	IDEPM6F	41.25
27/05/2016	Jun 2016	IDEPM6F	41.25
30/05/2016	Jun 2016	IDEPM6F	41.50
31/05/2016	Jun 2016	IDEPM6F	41.50
02/05/2016	Jul 2016	IDEPM6G	48.00
03/05/2016	Jul 2016	IDEPM6G	47.63
04/05/2016	Jul 2016	IDEPM6G	48.00
05/05/2016	Jul 2016	IDEPM6G	49.00
06/05/2016	Jul 2016	IDEPM6G	48.25
09/05/2016	Jul 2016	IDEPM6G	51.25
10/05/2016	Jul 2016	IDEPM6G	50.50
11/05/2016	Jul 2016	IDEPM6G	51.00
12/05/2016	Jul 2016	IDEPM6G	50.75
13/05/2016	Jul 2016	IDEPM6G	50.75
16/05/2016	Jul 2016	IDEPM6G	50.75
17/05/2016	Jul 2016	IDEPM6G	51.13
18/05/2016	Jul 2016	IDEPM6G	51.00
19/05/2016	Jul 2016	IDEPM6G	51.50
20/05/2016	Jul 2016	IDEPM6G	52.50
23/05/2016	Jul 2016	IDEPM6G	52.00
24/05/2016	Jul 2016	IDEPM6G	52.00
25/05/2016	Jul 2016	IDEPM6G	52.00
26/05/2016	Jul 2016	IDEPM6G	52.00
27/05/2016	Jul 2016	IDEPM6G	52.00
30/05/2016	Jul 2016	IDEPM6G	53.00
31/05/2016	Jul 2016	IDEPM6G	53.00
02/05/2016	Aug 2016	IDEPM6H	38.50
03/05/2016	Aug 2016	IDEPM6H	38.75
04/05/2016	Aug 2016	IDEPM6H	39.00
05/05/2016	Aug 2016	IDEPM6H	39.50
06/05/2016	Aug 2016	IDEPM6H	39.25
09/05/2016	Aug 2016	IDEPM6H	40.75
10/05/2016	Aug 2016	IDEPM6H	40.00
11/05/2016	Aug 2016	IDEPM6H	41.00
12/05/2016	Aug 2016	IDEPM6H	41.00
13/05/2016	Aug 2016	IDEPM6H	41.00
16/05/2016	Aug 2016	IDEPM6H	41.00
17/05/2016	Aug 2016	IDEPM6H	41.25
18/05/2016	Aug 2016	IDEPM6H	41.25
19/05/2016	Aug 2016	IDEPM6H	41.00
20/05/2016	Aug 2016	IDEPM6H	41.75
23/05/2016	Aug 2016	IDEPM6H	41.25
24/05/2016	Aug 2016	IDEPM6H	41.25
25/05/2016	Aug 2016	IDEPM6H	41.50
26/05/2016	Aug 2016	IDEPM6H	41.50
27/05/2016	Aug 2016	IDEPM6H	41.50
30/05/2016	Aug 2016	IDEPM6H	42.50
31/05/2016	Aug 2016	IDEPM6H	42.50

YEARLY PEAKLOAD FUTURES

DATE	SERIES NAME	SERIES CODE	CLOSING_PRICE
02/05/2016	Y 2017	IDEPY7L	45.00
03/05/2016	Y 2017	IDEPY7L	44.50
04/05/2016	Y 2017	IDEPY7L	45.50
05/05/2016	Y 2017	IDEPY7L	45.00
06/05/2016	Y 2017	IDEPY7L	44.75
09/05/2016	Y 2017	IDEPY7L	44.88
10/05/2016	Y 2017	IDEPY7L	44.25
11/05/2016	Y 2017	IDEPY7L	45.00
12/05/2016	Y 2017	IDEPY7L	45.25
13/05/2016	Y 2017	IDEPY7L	45.25
16/05/2016	Y 2017	IDEPY7L	45.25
17/05/2016	Y 2017	IDEPY7L	45.50
18/05/2016	Y 2017	IDEPY7L	45.50
19/05/2016	Y 2017	IDEPY7L	45.00
20/05/2016	Y 2017	IDEPY7L	45.00
23/05/2016	Y 2017	IDEPY7L	44.88
24/05/2016	Y 2017	IDEPY7L	44.75
25/05/2016	Y 2017	IDEPY7L	44.75
26/05/2016	Y 2017	IDEPY7L	44.75
27/05/2016	Y 2017	IDEPY7L	44.75
30/05/2016	Y 2017	IDEPY7L	45.75
31/05/2016	Y 2017	IDEPY7L	45.75

QUARTERLY PEAKLOAD FUTURES

DATE	SERIES NAME	SERIES CODE	CLOSING_PRICE
02/05/2016	Q3 2016	IDEPQ63	44.00
03/05/2016	Q3 2016	IDEPQ63	44.50
04/05/2016	Q3 2016	IDEPQ63	45.00
05/05/2016	Q3 2016	IDEPQ63	45.75
06/05/2016	Q3 2016	IDEPQ63	45.25
09/05/2016	Q3 2016	IDEPQ63	45.50
10/05/2016	Q3 2016	IDEPQ63	45.00
11/05/2016	Q3 2016	IDEPQ63	45.50
12/05/2016	Q3 2016	IDEPQ63	46.50
13/05/2016	Q3 2016	IDEPQ63	46.50
16/05/2016	Q3 2016	IDEPQ63	46.50
17/05/2016	Q3 2016	IDEPQ63	47.00
18/05/2016	Q3 2016	IDEPQ63	46.75
19/05/2016	Q3 2016	IDEPQ63	46.25
20/05/2016	Q3 2016	IDEPQ63	46.75
23/05/2016	Q3 2016	IDEPQ63	46.25
24/05/2016	Q3 2016	IDEPQ63	46.25
25/05/2016	Q3 2016	IDEPQ63	46.00
26/05/2016	Q3 2016	IDEPQ63	46.00
27/05/2016	Q3 2016	IDEPQ63	45.75
30/05/2016	Q3 2016	IDEPQ63	46.75
31/05/2016	Q3 2016	IDEPQ63	48.50
02/05/2016	Q4 2016	IDEPQ64	48.50
03/05/2016	Q4 2016	IDEPQ64	48.50
04/05/2016	Q4 2016	IDEPQ64	48.50
05/05/2016	Q4 2016	IDEPQ64	49.50
06/05/2016	Q4 2016	IDEPQ64	49.25
09/05/2016	Q4 2016	IDEPQ64	49.25
10/05/2016	Q4 2016	IDEPQ64	48.50
11/05/2016	Q4 2016	IDEPQ64	49.00
12/05/2016	Q4 2016	IDEPQ64	50.00
13/05/2016	Q4 2016	IDEPQ64	50.00
16/05/2016	Q4 2016	IDEPQ64	50.00
17/05/2016	Q4 2016	IDEPQ64	50.50
18/05/2016	Q4 2016	IDEPQ64	50.25
19/05/2016	Q4 2016	IDEPQ64	49.75
20/05/2016	Q4 2016	IDEPQ64	50.00
23/05/2016	Q4 2016	IDEPQ64	50.00
24/05/2016	Q4 2016	IDEPQ64	50.00
25/05/2016	Q4 2016	IDEPQ64	49.50
26/05/2016	Q4 2016	IDEPQ64	50.25
27/05/2016	Q4 2016	IDEPQ64	50.00
30/05/2016	Q4 2016	IDEPQ64	51.00
31/05/2016	Q4 2016	IDEPQ64	51.00
02/05/2016	Q1 2017	IDEPQ71	48.38
03/05/2016	Q1 2017	IDEPQ71	48.50
04/05/2016	Q1 2017	IDEPQ71	48.25
05/05/2016	Q1 2017	IDEPQ71	49.00
06/05/2016	Q1 2017	IDEPQ71	48.75
09/05/2016	Q1 2017	IDEPQ71	48.50
10/05/2016	Q1 2017	IDEPQ71	47.75
11/05/2016	Q1 2017	IDEPQ71	48.50
12/05/2016	Q1 2017	IDEPQ71	49.50
13/05/2016	Q1 2017	IDEPQ71	49.25
16/05/2016	Q1 2017	IDEPQ71	49.25
17/05/2016	Q1 2017	IDEPQ71	50.00
18/05/2016	Q1 2017	IDEPQ71	50.00
19/05/2016	Q1 2017	IDEPQ71	49.75
20/05/2016	Q1 2017	IDEPQ71	50.00
23/05/2016	Q1 2017	IDEPQ71	49.00
24/05/2016	Q1 2017	IDEPQ71	49.00
25/05/2016	Q1 2017	IDEPQ71	49.00
26/05/2016	Q1 2017	IDEPQ71	49.00
27/05/2016	Q1 2017	IDEPQ71	48.50
30/05/2016	Q1 2017	IDEPQ71	49.50
31/05/2016	Q1 2017	IDEPQ71	50.00
02/05/2016	Q2 2017	IDEPQ72	37.75
03/05/2016	Q2 2017	IDEPQ72	37.50
04/05/2016	Q2 2017	IDEPQ72	37.50
05/05/2016	Q2 2017	IDEPQ72	38.50
06/05/2016	Q2 2017	IDEPQ72	38.50
09/05/2016	Q2 2017	IDEPQ72	38.50
10/05/2016	Q2 2017	IDEPQ72	38.25
11/05/2016	Q2 2017	IDEPQ72	38.50
12/05/2016	Q2 2017	IDEPQ72	39.00
13/05/2016	Q2 2017	IDEPQ72	38.50
16/05/2016	Q2 2017	IDEPQ72	38.50
17/05/2016	Q2 2017	IDEPQ72	39.00
18/05/2016	Q2 2017	IDEPQ72	39.00
19/05/2016	Q2 2017	IDEPQ72	38.75
20/05/2016	Q2 2017	IDEPQ72	39.00
23/05/2016	Q2 2017	IDEPQ72	38.25
24/05/2016	Q2 2017	IDEPQ72	38.25
25/05/2016	Q2 2017	IDEPQ72	38.50
26/05/2016	Q2 2017	IDEPQ72	38.50
27/05/2016	Q2 2017	IDEPQ72	38.25
30/05/2016	Q2 2017	IDEPQ72	39.25
31/05/2016	Q2 2017	IDEPQ72	39.25



Stock Exchange Group

© May 2016 Borsa Italiana S.p.A.. All rights reserved.