

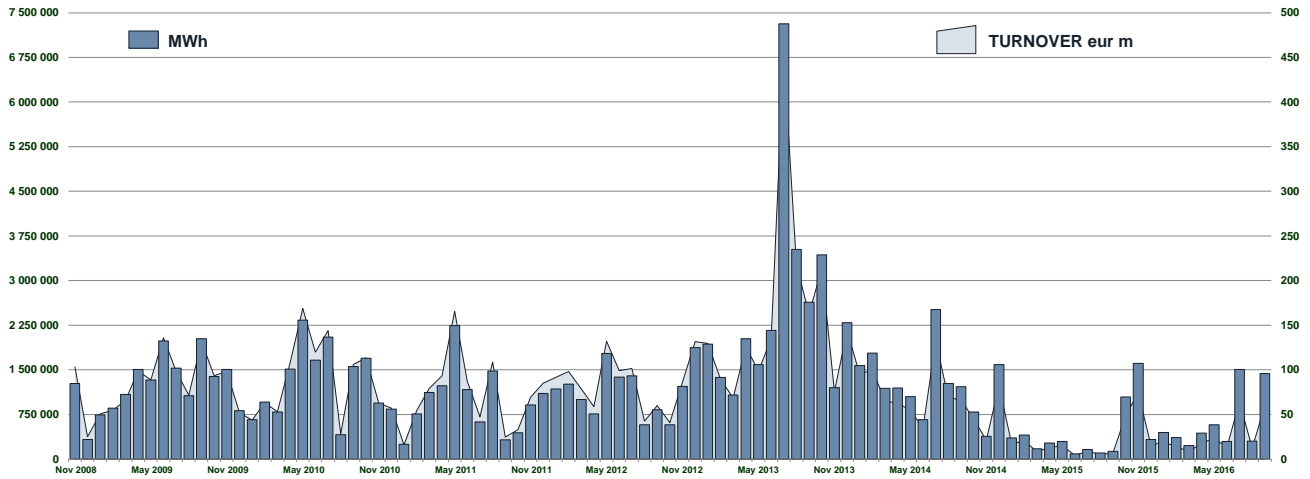

IDEX MONTHLY TURNOVER



MONTHLY BASELOAD FUTURES VOLUME

DATE	SERIES NAME	SERIES CODE	MID_PRICE	STANDARD CONTRACTS	TRADES	MWh
05/09/2016	Oct 2016	IDEBM6J	41.10	5	1	3 725
28/09/2016	Nov 2016	IDEBM6K	48.75	10	1	7 200
29/09/2016	Nov 2016	IDEBM6K	50.00	10	2	7 200
15/09/2016	Dec 2016	IDEBM6L	44.50	10	1	7 440
23/09/2016	Dec 2016	IDEBM6L	46.50	10	1	7 440
28/09/2016	Dec 2016	IDEBM6L	51.00	10	1	7 440
29/09/2016	Dec 2016	IDEBM6L	51.00	10	1	7 440

QUARTERLY BASELOAD FUTURES VOLUME

DATE	SERIES NAME	SERIES CODE	MID_PRICE	STANDARD CONTRACTS	TRADES	MWh
05/09/2016	Q4 2016	IDEBQ64	42.93	10	2	22 090
06/09/2016	Q4 2016	IDEBQ64	42.95	5	1	11 045
13/09/2016	Q4 2016	IDEBQ64	42.40	10	2	22 090
19/09/2016	Q4 2016	IDEBQ64	43.95	5	1	11 045
09/09/2016	Q1 2017	IDEBQ71	42.55	5	1	10 795
16/09/2016	Q1 2017	IDEBQ71	44.75	5	1	10 795
28/09/2016	Q1 2017	IDEBQ71	50.10	15	3	32 385
29/09/2016	Q1 2017	IDEBQ71	50.25	10	2	21 590
09/09/2016	Q2 2017	IDEBQ72	35.50	10	1	21 840
29/09/2016	Q2 2017	IDEBQ72	37.00	5	1	10 920
09/09/2016	Q3 2017	IDEBQ73	40.30	5	1	11 040
23/09/2016	Q3 2017	IDEBQ73	41.40	5	1	11 040
29/09/2016	Q3 2017	IDEBQ73	42.00	5	1	11 040

YEARLY BASELOAD FUTURES VOLUME

DATE	SERIES NAME	SERIES CODE	MID_PRICE	STANDARD CONTRACTS	TRADES	MWh
01/09/2016	Y 2017	IDEBY7L	40.25	10	2	87 600
05/09/2016	Y 2017	IDEBY7L	40.82	7	2	61 320
06/09/2016	Y 2017	IDEBY7L	40.20	10	2	87 600
07/09/2016	Y 2017	IDEBY7L	40.02	3	3	26 280
08/09/2016	Y 2017	IDEBY7L	40.04	9	2	78 840
09/09/2016	Y 2017	IDEBY7L	39.91	7	3	61 320
12/09/2016	Y 2017	IDEBY7L	39.66	12	3	105 120
13/09/2016	Y 2017	IDEBY7L	39.98	3	2	26 280
14/09/2016	Y 2017	IDEBY7L	39.93	10	2	87 600
15/09/2016	Y 2017	IDEBY7L	39.95	30	3	262 800
19/09/2016	Y 2017	IDEBY7L	40.90	5	1	43 800
20/09/2016	Y 2017	IDEBY7L	40.98	11	3	96 360
26/09/2016	Y 2017	IDEBY7L	42.51	8	4	70 080
29/09/2016	Y 2018	IDEBY8L	41.00	5	1	43 800

PEAKLOAD FUTURES VOLUME

DATE	SERIES NAME	SERIES CODE	MID_PRICE	STANDARD CONTRACTS	TRADES	MWh
19/09/2016	Nov 2016	IDPEM6K	54.00	10	1	2 640
21/09/2016	Nov 2016	IDPEM6K	54.50	10	1	2 640
28/09/2016	Nov 2016	IDPEM6K	58.75	10	1	2 640
30/09/2016	Nov 2016	IDPEM6K	60.50	10	1	2 640
28/09/2016	Dec 2016	IDPEM6L	58.13	20	2	5 280
19/09/2016	Q4 2016	IDPEQ64	52.00	5	1	3 900
19/09/2016	Q1 2017	IDPEQ71	53.00	5	1	3 900
28/09/2016	Q1 2017	IDPEQ71	57.25	10	2	7 800
29/09/2016	Q1 2017	IDPEQ71	58.00	5	1	3 900
29/09/2016	Q2 2017	IDPEQ72	40.50	5	1	3 900
29/09/2016	Q4 2017	IDPEQ74	50.50	5	1	3 900

MONTHLY BASELOAD FUTURES

DATE	SERIES NAME	SERIES CODE	CLOSING_PRICE
01/09/2016	Oct 2016	IDEBM6J	40.00
02/09/2016	Oct 2016	IDEBM6J	40.50
05/09/2016	Oct 2016	IDEBM6J	40.75
06/09/2016	Oct 2016	IDEBM6J	41.13
07/09/2016	Oct 2016	IDEBM6J	40.00
08/09/2016	Oct 2016	IDEBM6J	39.88
09/09/2016	Oct 2016	IDEBM6J	39.75
12/09/2016	Oct 2016	IDEBM6J	39.88
13/09/2016	Oct 2016	IDEBM6J	40.00
14/09/2016	Oct 2016	IDEBM6J	39.75
15/09/2016	Oct 2016	IDEBM6J	39.75
16/09/2016	Oct 2016	IDEBM6J	40.50
19/09/2016	Oct 2016	IDEBM6J	41.25
20/09/2016	Oct 2016	IDEBM6J	41.13
21/09/2016	Oct 2016	IDEBM6J	42.00
22/09/2016	Oct 2016	IDEBM6J	42.75
23/09/2016	Oct 2016	IDEBM6J	43.00
26/09/2016	Oct 2016	IDEBM6J	43.00
27/09/2016	Oct 2016	IDEBM6J	43.25
28/09/2016	Oct 2016	IDEBM6J	44.50
29/09/2016	Oct 2016	IDEBM6J	44.25
30/09/2016	Oct 2016	IDEBM6J	44.50
01/09/2016	Nov 2016	IDEBM6K	43.00
02/09/2016	Nov 2016	IDEBM6K	43.00
05/09/2016	Nov 2016	IDEBM6K	43.79
06/09/2016	Nov 2016	IDEBM6K	43.25
07/09/2016	Nov 2016	IDEBM6K	43.29
08/09/2016	Nov 2016	IDEBM6K	43.25
09/09/2016	Nov 2016	IDEBM6K	43.00
12/09/2016	Nov 2016	IDEBM6K	43.25
13/09/2016	Nov 2016	IDEBM6K	43.25
14/09/2016	Nov 2016	IDEBM6K	43.75
15/09/2016	Nov 2016	IDEBM6K	44.05
16/09/2016	Nov 2016	IDEBM6K	44.67
19/09/2016	Nov 2016	IDEBM6K	45.68
20/09/2016	Nov 2016	IDEBM6K	45.74
21/09/2016	Nov 2016	IDEBM6K	45.80
22/09/2016	Nov 2016	IDEBM6K	45.01
23/09/2016	Nov 2016	IDEBM6K	47.30
26/09/2016	Nov 2016	IDEBM6K	47.30
27/09/2016	Nov 2016	IDEBM6K	47.55
28/09/2016	Nov 2016	IDEBM6K	50.00
29/09/2016	Nov 2016	IDEBM6K	50.00
30/09/2016	Nov 2016	IDEBM6K	51.00
01/09/2016	Dec 2016	IDEBM6L	43.50
02/09/2016	Dec 2016	IDEBM6L	43.00
05/09/2016	Dec 2016	IDEBM6L	43.50
06/09/2016	Dec 2016	IDEBM6L	43.25
07/09/2016	Dec 2016	IDEBM6L	43.25
08/09/2016	Dec 2016	IDEBM6L	43.25
09/09/2016	Dec 2016	IDEBM6L	43.25
12/09/2016	Dec 2016	IDEBM6L	43.25
13/09/2016	Dec 2016	IDEBM6L	43.50
14/09/2016	Dec 2016	IDEBM6L	43.75
15/09/2016	Dec 2016	IDEBM6L	44.50
16/09/2016	Dec 2016	IDEBM6L	45.00
19/09/2016	Dec 2016	IDEBM6L	45.13
20/09/2016	Dec 2016	IDEBM6L	45.13
21/09/2016	Dec 2016	IDEBM6L	45.75
22/09/2016	Dec 2016	IDEBM6L	46.75
23/09/2016	Dec 2016	IDEBM6L	47.75
26/09/2016	Dec 2016	IDEBM6L	47.75
27/09/2016	Dec 2016	IDEBM6L	48.00
28/09/2016	Dec 2016	IDEBM6L	50.00
29/09/2016	Dec 2016	IDEBM6L	50.75
30/09/2016	Dec 2016	IDEBM6L	51.25

QUARTERLY BASELOAD FUTURES

DATE	SERIES NAME	SERIES CODE	CLOSING_PRICE
01/09/2016	Q4 2016	IDEBQ64	42.00
02/09/2016	Q4 2016	IDEBQ64	42.43
05/09/2016	Q4 2016	IDEBQ64	43.00
06/09/2016	Q4 2016	IDEBQ64	42.38
07/09/2016	Q4 2016	IDEBQ64	42.50
08/09/2016	Q4 2016	IDEBQ64	42.00
09/09/2016	Q4 2016	IDEBQ64	41.75
12/09/2016	Q4 2016	IDEBQ64	42.00
13/09/2016	Q4 2016	IDEBQ64	42.25
14/09/2016	Q4 2016	IDEBQ64	42.50
15/09/2016	Q4 2016	IDEBQ64	42.75
16/09/2016	Q4 2016	IDEBQ64	43.38
19/09/2016	Q4 2016	IDEBQ64	44.00
20/09/2016	Q4 2016	IDEBQ64	44.00
21/09/2016	Q4 2016	IDEBQ64	44.50
22/09/2016	Q4 2016	IDEBQ64	44.75
23/09/2016	Q4 2016	IDEBQ64	46.00
26/09/2016	Q4 2016	IDEBQ64	46.00
27/09/2016	Q4 2016	IDEBQ64	46.25
01/09/2016	Q1 2017	IDEBQ71	42.75
02/09/2016	Q1 2017	IDEBQ71	42.50
05/09/2016	Q1 2017	IDEBQ71	43.00
06/09/2016	Q1 2017	IDEBQ71	43.00
07/09/2016	Q1 2017	IDEBQ71	43.00
08/09/2016	Q1 2017	IDEBQ71	42.63
09/09/2016	Q1 2017	IDEBQ71	42.50
12/09/2016	Q1 2017	IDEBQ71	42.63
13/09/2016	Q1 2017	IDEBQ71	43.00
14/09/2016	Q1 2017	IDEBQ71	43.50
15/09/2016	Q1 2017	IDEBQ71	44.25
16/09/2016	Q1 2017	IDEBQ71	44.85
19/09/2016	Q1 2017	IDEBQ71	45.00
20/09/2016	Q1 2017	IDEBQ71	45.13
21/09/2016	Q1 2017	IDEBQ71	45.75
22/09/2016	Q1 2017	IDEBQ71	47.00
23/09/2016	Q1 2017	IDEBQ71	48.00
26/09/2016	Q1 2017	IDEBQ71	47.75
27/09/2016	Q1 2017	IDEBQ71	47.75
28/09/2016	Q1 2017	IDEBQ71	50.00
29/09/2016	Q1 2017	IDEBQ71	48.00
30/09/2016	Q1 2017	IDEBQ71	48.25
01/09/2016	Q2 2017	IDEBQ72	36.50
02/09/2016	Q2 2017	IDEBQ72	36.50
05/09/2016	Q2 2017	IDEBQ72	36.50
06/09/2016	Q2 2017	IDEBQ72	36.50
07/09/2016	Q2 2017	IDEBQ72	35.75
08/09/2016	Q2 2017	IDEBQ72	35.88
09/09/2016	Q2 2017	IDEBQ72	35.75
12/09/2016	Q2 2017	IDEBQ72	35.88
13/09/2016	Q2 2017	IDEBQ72	35.00
14/09/2016	Q2 2017	IDEBQ72	35.25
15/09/2016	Q2 2017	IDEBQ72	35.00
16/09/2016	Q2 2017	IDEBQ72	35.50
19/09/2016	Q2 2017	IDEBQ72	35.75
20/09/2016	Q2 2017	IDEBQ72	35.88
21/09/2016	Q2 2017	IDEBQ72	35.75
22/09/2016	Q2 2017	IDEBQ72	36.50
23/09/2016	Q2 2017	IDEBQ72	37.00
26/09/2016	Q2 2017	IDEBQ72	36.75
27/09/2016	Q2 2017	IDEBQ72	37.00
28/09/2016	Q2 2017	IDEBQ72	37.00
29/09/2016	Q2 2017	IDEBQ72	37.00
30/09/2016	Q2 2017	IDEBQ72	37.50
01/09/2016	Q3 2017	IDEBQ73	40.15
02/09/2016	Q3 2017	IDEBQ73	40.25
05/09/2016	Q3 2017	IDEBQ73	41.00
06/09/2016	Q3 2017	IDEBQ73	40.75
07/09/2016	Q3 2017	IDEBQ73	40.50
08/09/2016	Q3 2017	IDEBQ73	40.50
09/09/2016	Q3 2017	IDEBQ73	40.00
12/09/2016	Q3 2017	IDEBQ73	40.50
13/09/2016	Q3 2017	IDEBQ73	40.00
14/09/2016	Q3 2017	IDEBQ73	40.50
15/09/2016	Q3 2017	IDEBQ73	40.25
16/09/2016	Q3 2017	IDEBQ73	40.63
19/09/2016	Q3 2017	IDEBQ73	41.00
20/09/2016	Q3 2017	IDEBQ73	41.38
21/09/2016	Q3 2017	IDEBQ73	41.50
22/09/2016	Q3 2017	IDEBQ73	42.00
23/09/2016	Q3 2017	IDEBQ73	42.00
26/09/2016	Q3 2017	IDEBQ73	42.00
27/09/2016	Q3 2017	IDEBQ73	42.00
28/09/2016	Q3 2017	IDEBQ73	42.00
29/09/2016	Q3 2017	IDEBQ73	42.00
30/09/2016	Q3 2017	IDEBQ73	42.25
01/09/2016	Q4 2017	IDEBQ74	41.11
29/09/2016	Q4 2017	IDEBQ74	44.05
30/09/2016	Q4 2017	IDEBQ74	43.06

YEARLY BASELOAD FUTURES

DATE	SERIES NAME	SERIES CODE	CLOSING_PRICE
01/09/2016	Y 2017	IDEBY7L	39.85
02/09/2016	Y 2017	IDEBY7L	40.60
05/09/2016	Y 2017	IDEBY7L	40.50
06/09/2016	Y 2017	IDEBY7L	40.38
07/09/2016	Y 2017	IDEBY7L	40.05
08/09/2016	Y 2017	IDEBY7L	40.13
09/09/2016	Y 2017	IDEBY7L	39.55
12/09/2016	Y 2017	IDEBY7L	40.13
13/09/2016	Y 2017	IDEBY7L	40.00
14/09/2016	Y 2017	IDEBY7L	40.00
15/09/2016	Y 2017	IDEBY7L	40.00
16/09/2016	Y 2017	IDEBY7L	40.50
19/09/2016	Y 2017	IDEBY7L	41.35
20/09/2016	Y 2017	IDEBY7L	41.25
21/09/2016	Y 2017	IDEBY7L	40.75
22/09/2016	Y 2017	IDEBY7L	41.75
23/09/2016	Y 2017	IDEBY7L	42.00
26/09/2016	Y 2017	IDEBY7L	42.58
27/09/2016	Y 2017	IDEBY7L	42.00
28/09/2016	Y 2017	IDEBY7L	42.50
29/09/2016	Y 2017	IDEBY7L	42.75
30/09/2016	Y 2017	IDEBY7L	42.75
01/09/2016	Y 2018	IDEBY8L	39.50
02/09/2016	Y 2018	IDEBY8L	39.50
05/09/2016	Y 2018	IDEBY8L	39.50
06/09/2016	Y 2018	IDEBY8L	39.50
07/09/2016	Y 2018	IDEBY8L	39.25
08/09/2016	Y 2018	IDEBY8L	39.25
09/09/2016	Y 2018	IDEBY8L	39.00
12/09/2016	Y 2018	IDEBY8L	39.25
13/09/2016	Y 2018	IDEBY8L	39.00
14/09/2016	Y 2018	IDEBY8L	39.00
15/09/2016	Y 2018	IDEBY8L	39.25
16/09/2016	Y 2018	IDEBY8L	39.50
19/09/2016	Y 2018	IDEBY8L	39.88
20/09/2016	Y 2018	IDEBY8L	40.00
21/09/2016	Y 2018	IDEBY8L	40.00
22/09/2016	Y 2018	IDEBY8L	40.50
23/09/2016	Y 2018	IDEBY8L	41.00
26/09/2016	Y 2018	IDEBY8L	41.00
27/09/2016	Y 2018	IDEBY8L	41.00
28/09/2016	Y 2018	IDEBY8L	41.00
29/09/2016	Y 2018	IDEBY8L	41.00
30/09/2016	Y 2018	IDEBY8L	41.25

MONTHLY PEAKLOAD FUTURES

DATE	SERIES NAME	SERIES CODE	CLOSING_PRICE
01/09/2016	Oct 2016	IDEPM6J	47.13
02/09/2016	Oct 2016	IDEPM6J	47.00
05/09/2016	Oct 2016	IDEPM6J	47.25
06/09/2016	Oct 2016	IDEPM6J	47.75
07/09/2016	Oct 2016	IDEPM6J	48.50
08/09/2016	Oct 2016	IDEPM6J	47.50
09/09/2016	Oct 2016	IDEPM6J	47.12
12/09/2016	Oct 2016	IDEPM6J	47.50
13/09/2016	Oct 2016	IDEPM6J	47.00
14/09/2016	Oct 2016	IDEPM6J	47.00
15/09/2016	Oct 2016	IDEPM6J	47.00
16/09/2016	Oct 2016	IDEPM6J	48.00
19/09/2016	Oct 2016	IDEPM6J	49.00
20/09/2016	Oct 2016	IDEPM6J	48.88
21/09/2016	Oct 2016	IDEPM6J	49.50
22/09/2016	Oct 2016	IDEPM6J	50.50
23/09/2016	Oct 2016	IDEPM6J	51.50
26/09/2016	Oct 2016	IDEPM6J	51.50
27/09/2016	Oct 2016	IDEPM6J	51.25
28/09/2016	Oct 2016	IDEPM6J	53.00
29/09/2016	Oct 2016	IDEPM6J	52.00
30/09/2016	Oct 2016	IDEPM6J	52.00
01/09/2016	Nov 2016	IDEPM6K	51.49
02/09/2016	Nov 2016	IDEPM6K	51.86
05/09/2016	Nov 2016	IDEPM6K	51.38
06/09/2016	Nov 2016	IDEPM6K	50.77
07/09/2016	Nov 2016	IDEPM6K	51.41
08/09/2016	Nov 2016	IDEPM6K	52.36
09/09/2016	Nov 2016	IDEPM6K	52.31
12/09/2016	Nov 2016	IDEPM6K	52.36
13/09/2016	Nov 2016	IDEPM6K	52.60
14/09/2016	Nov 2016	IDEPM6K	51.86
15/09/2016	Nov 2016	IDEPM6K	51.61
16/09/2016	Nov 2016	IDEPM6K	51.89
19/09/2016	Nov 2016	IDEPM6K	53.26
20/09/2016	Nov 2016	IDEPM6K	52.51
21/09/2016	Nov 2016	IDEPM6K	53.86
22/09/2016	Nov 2016	IDEPM6K	55.84
23/09/2016	Nov 2016	IDEPM6K	56.36
26/09/2016	Nov 2016	IDEPM6K	56.36
27/09/2016	Nov 2016	IDEPM6K	56.85
28/09/2016	Nov 2016	IDEPM6K	59.50
29/09/2016	Nov 2016	IDEPM6K	60.00
30/09/2016	Nov 2016	IDEPM6K	60.00
01/09/2016	Dec 2016	IDEPM6L	51.25
02/09/2016	Dec 2016	IDEPM6L	51.00
05/09/2016	Dec 2016	IDEPM6L	51.25
06/09/2016	Dec 2016	IDEPM6L	51.38
07/09/2016	Dec 2016	IDEPM6L	51.50
08/09/2016	Dec 2016	IDEPM6L	51.50
09/09/2016	Dec 2016	IDEPM6L	51.00
12/09/2016	Dec 2016	IDEPM6L	51.50
13/09/2016	Dec 2016	IDEPM6L	51.00
14/09/2016	Dec 2016	IDEPM6L	51.00
15/09/2016	Dec 2016	IDEPM6L	51.25
16/09/2016	Dec 2016	IDEPM6L	51.50
19/09/2016	Dec 2016	IDEPM6L	52.13
20/09/2016	Dec 2016	IDEPM6L	53.00
21/09/2016	Dec 2016	IDEPM6L	54.00
22/09/2016	Dec 2016	IDEPM6L	55.50
23/09/2016	Dec 2016	IDEPM6L	55.50
26/09/2016	Dec 2016	IDEPM6L	55.50
27/09/2016	Dec 2016	IDEPM6L	55.25
28/09/2016	Dec 2016	IDEPM6L	59.00
29/09/2016	Dec 2016	IDEPM6L	60.00
30/09/2016	Dec 2016	IDEPM6L	59.50

YEARLY PEAKLOAD FUTURES

DATE	SERIES NAME	SERIES CODE	CLOSING_PRICE
01/09/2016	Y 2017	IDEPY7L	45.88
02/09/2016	Y 2017	IDEPY7L	46.50
05/09/2016	Y 2017	IDEPY7L	46.75
06/09/2016	Y 2017	IDEPY7L	46.63
07/09/2016	Y 2017	IDEPY7L	46.50
08/09/2016	Y 2017	IDEPY7L	46.38
09/09/2016	Y 2017	IDEPY7L	46.25
12/09/2016	Y 2017	IDEPY7L	46.38
13/09/2016	Y 2017	IDEPY7L	46.25
14/09/2016	Y 2017	IDEPY7L	45.50
15/09/2016	Y 2017	IDEPY7L	45.50
16/09/2016	Y 2017	IDEPY7L	46.88
19/09/2016	Y 2017	IDEPY7L	46.63
20/09/2016	Y 2017	IDEPY7L	46.50
21/09/2016	Y 2017	IDEPY7L	46.50
22/09/2016	Y 2017	IDEPY7L	47.25
23/09/2016	Y 2017	IDEPY7L	47.50
26/09/2016	Y 2017	IDEPY7L	47.75
27/09/2016	Y 2017	IDEPY7L	47.75
28/09/2016	Y 2017	IDEPY7L	48.25
29/09/2016	Y 2017	IDEPY7L	48.50
30/09/2016	Y 2017	IDEPY7L	48.50

Markets Analysis
Piazza degli Affari, 6 - 20123 Milano
T +39 02 724261 | Fax +39 02 8646.4323
e-mail: markets_analysis@borsaitaliana.it
www.borsaitaliana.it

QUARTERLY PEAKLOAD FUTURES

DATE	SERIES NAME	SERIES CODE	CLOSING_PRICE
01/09/2016	Q4 2016	IDEPQ64	50.00
02/09/2016	Q4 2016	IDEPQ64	50.00
05/09/2016	Q4 2016	IDEPQ64	50.00
06/09/2016	Q4 2016	IDEPQ64	50.00
07/09/2016	Q4 2016	IDEPQ64	50.50
08/09/2016	Q4 2016	IDEPQ64	50.50
09/09/2016	Q4 2016	IDEPQ64	50.25
12/09/2016	Q4 2016	IDEPQ64	50.50
13/09/2016	Q4 2016	IDEPQ64	50.25
14/09/2016	Q4 2016	IDEPQ64	50.00
15/09/2016	Q4 2016	IDEPQ64	50.00
16/09/2016	Q4 2016	IDEPQ64	50.50
19/09/2016	Q4 2016	IDEPQ64	51.50
20/09/2016	Q4 2016	IDEPQ64	51.50
21/09/2016	Q4 2016	IDEPQ64	52.50
22/09/2016	Q4 2016	IDEPQ64	54.00
23/09/2016	Q4 2016	IDEPQ64	54.50
26/09/2016	Q4 2016	IDEPQ64	54.50
27/09/2016	Q4 2016	IDEPQ64	54.50
01/09/2016	Q1 2017	IDEPQ71	50.38
02/09/2016	Q1 2017	IDEPQ71	50.50
05/09/2016	Q1 2017	IDEPQ71	51.00
06/09/2016	Q1 2017	IDEPQ71	51.00
07/09/2016	Q1 2017	IDEPQ71	51.00
08/09/2016	Q1 2017	IDEPQ71	50.50
09/09/2016	Q1 2017	IDEPQ71	50.50
12/09/2016	Q1 2017	IDEPQ71	50.50
13/09/2016	Q1 2017	IDEPQ71	51.50
14/09/2016	Q1 2017	IDEPQ71	52.00
15/09/2016	Q1 2017	IDEPQ71	51.50
16/09/2016	Q1 2017	IDEPQ71	51.50
19/09/2016	Q1 2017	IDEPQ71	52.50
20/09/2016	Q1 2017	IDEPQ71	53.00
21/09/2016	Q1 2017	IDEPQ71	53.63
22/09/2016	Q1 2017	IDEPQ71	55.00
23/09/2016	Q1 2017	IDEPQ71	55.00
26/09/2016	Q1 2017	IDEPQ71	55.00
27/09/2016	Q1 2017	IDEPQ71	55.00
28/09/2016	Q1 2017	IDEPQ71	57.50
29/09/2016	Q1 2017	IDEPQ71	58.00
30/09/2016	Q1 2017	IDEPQ71	56.50
01/09/2016	Q2 2017	IDEPQ72	39.50
02/09/2016	Q2 2017	IDEPQ72	39.50
05/09/2016	Q2 2017	IDEPQ72	39.50
06/09/2016	Q2 2017	IDEPQ72	39.50
07/09/2016	Q2 2017	IDEPQ72	39.75
08/09/2016	Q2 2017	IDEPQ72	39.75
09/09/2016	Q2 2017	IDEPQ72	39.50
12/09/2016	Q2 2017	IDEPQ72	39.75
13/09/2016	Q2 2017	IDEPQ72	39.50
14/09/2016	Q2 2017	IDEPQ72	39.00
15/09/2016	Q2 2017	IDEPQ72	38.50
16/09/2016	Q2 2017	IDEPQ72	39.00
19/09/2016	Q2 2017	IDEPQ72	39.00
20/09/2016	Q2 2017	IDEPQ72	39.25
21/09/2016	Q2 2017	IDEPQ72	39.50
22/09/2016	Q2 2017	IDEPQ72	40.50
23/09/2016	Q2 2017	IDEPQ72	40.00
26/09/2016	Q2 2017	IDEPQ72	39.75
27/09/2016	Q2 2017	IDEPQ72	39.50
28/09/2016	Q2 2017	IDEPQ72	39.50
29/09/2016	Q2 2017	IDEPQ72	40.50
30/09/2016	Q2 2017	IDEPQ72	40.50
01/09/2016	Q3 2017	IDEPQ73	45.00
02/09/2016	Q3 2017	IDEPQ73	45.00
05/09/2016	Q3 2017	IDEPQ73	45.00
06/09/2016	Q3 2017	IDEPQ73	45.00
07/09/2016	Q3 2017	IDEPQ73	45.00
08/09/2016	Q3 2017	IDEPQ73	45.00
09/09/2016	Q3 2017	IDEPQ73	44.75
12/09/2016	Q3 2017	IDEPQ73	45.00
13/09/2016	Q3 2017	IDEPQ73	44.75
14/09/2016	Q3 2017	IDEPQ73	45.00
15/09/2016	Q3 2017	IDEPQ73	45.00
16/09/2016	Q3 2017	IDEPQ73	45.00
19/09/2016	Q3 2017	IDEPQ73	45.50
20/09/2016	Q3 2017	IDEPQ73	45.00
21/09/2016	Q3 2017	IDEPQ73	45.00
22/09/2016	Q3 2017	IDEPQ73	46.00
23/09/2016	Q3 2017	IDEPQ73	45.50
26/09/2016	Q3 2017	IDEPQ73	45.50
27/09/2016	Q3 2017	IDEPQ73	45.50
28/09/2016	Q3 2017	IDEPQ73	45.99
29/09/2016	Q3 2017	IDEPQ73	45.51
30/09/2016	Q3 2017	IDEPQ73	46.50
01/09/2016	Q4 2017	IDEPQ74	50.01
02/09/2016	Q4 2017	IDEPQ74	50.01
03/09/2016	Q4 2017	IDEPQ74	50.50

This document contains text, data, graphics, photographs, illustrations, artwork, names, logos, trade marks, service marks and information ("Information") connected with Borsa Italiana S.p.A. ("Borsa Italiana").

All reasonable efforts have been made to ensure that the Information in this document was correct at the time of publication. However, Borsa Italiana Spa accepts no liability for decisions taken, or systems-related or other work carried out by any party based on this document. The publication of this document does not represent solicitation, by Borsa Italiana, of public saving and is not to be considered as a recommendation by Borsa Italiana as to the suitability of the investment, if any, herein described.