

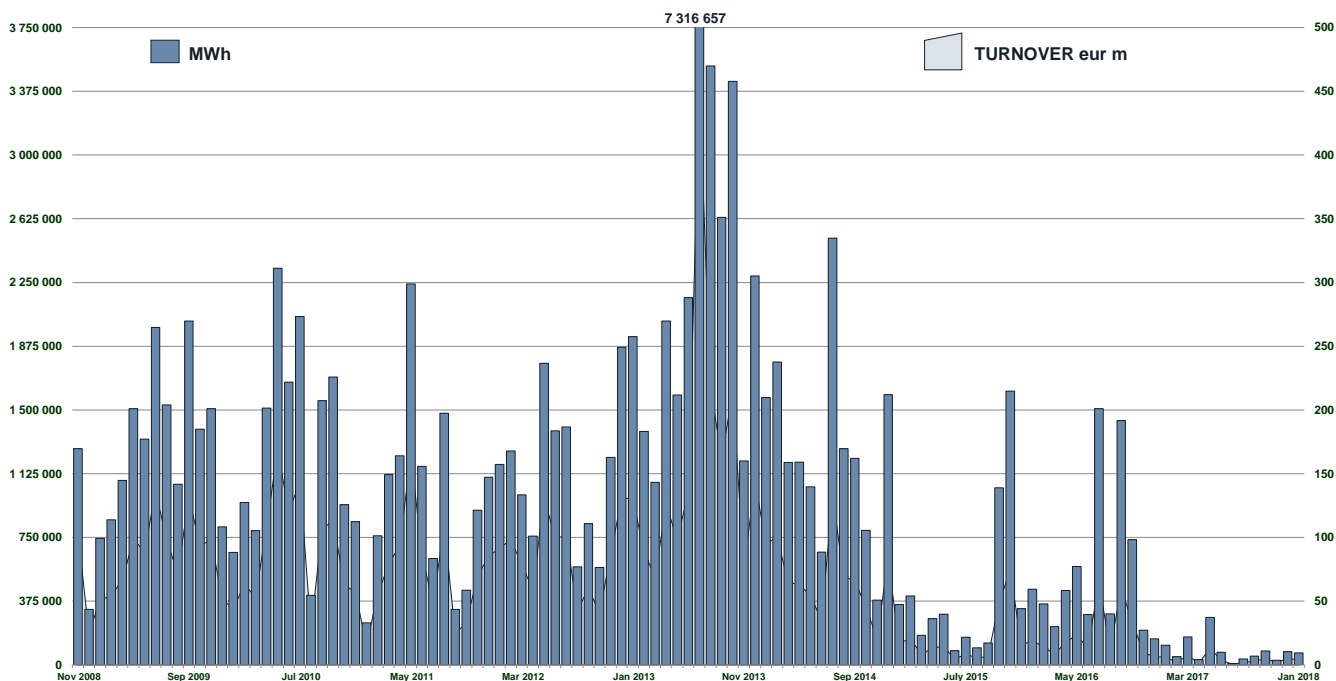

IDEX MONTHLY TURNOVER



MONTHLY BASELOAD FUTURES VOLUME

DATE	SERIES NAME	SERIES CODE	MID_PRICE	STANDARD CONTRACTS	TRADES	MWh
02/01/2018	Feb 2018	IDEBM8B	61.25	10	1	6 720

QUARTERLY BASELOAD FUTURES VOLUME

DATE	SERIES NAME	SERIES CODE	MID_PRICE	STANDARD CONTRACTS	TRADES	MWh
------	-------------	-------------	-----------	--------------------	--------	-----

YEARLY BASELOAD FUTURES VOLUME

DATE	SERIES NAME	SERIES CODE	MID_PRICE	STANDARD CONTRACTS	TRADES	MWh
15/01/2018	Y 2019	IDEBY9L	49.75	5	1	43 800

PEAKLOAD FUTURES VOLUME

DATE	SERIES NAME	SERIES CODE	MID_PRICE	STANDARD CONTRACTS	TRADES	MWh
04/01/2018	Feb 2018	IDEPM8B	70.50	20	2	4 800
15/01/2018	Feb 2018	IDEPM8B	64.00	10	1	2 400
25/01/2018	Feb 2018	IDEPM8B	61.25	10	1	2 400
16/01/2018	Mar 2018	IDEPM8C	57.50	10	1	2 640
08/01/2018	Apr 2018	IDEPM8D	48.50	10	1	2 520
09/01/2018	Q4 2018	IDEPQ84	64.75	5	1	3 960

MONTHLY BASELOAD FUTURES

DATE	SERIES NAME	SERIES CODE	CLOSING_PRICE
02/01/2018	Feb 2018	IDEBM8B	62.25
03/01/2018	Feb 2018	IDEBM8B	59.50
04/01/2018	Feb 2018	IDEBM8B	58.25
05/01/2018	Feb 2018	IDEBM8B	57.00
08/01/2018	Feb 2018	IDEBM8B	56.25
09/01/2018	Feb 2018	IDEBM8B	56.75
10/01/2018	Feb 2018	IDEBM8B	55.75
11/01/2018	Feb 2018	IDEBM8B	56.50
12/01/2018	Feb 2018	IDEBM8B	56.75
15/01/2018	Feb 2018	IDEBM8B	54.50
16/01/2018	Feb 2018	IDEBM8B	54.25
17/01/2018	Feb 2018	IDEBM8B	53.75
18/01/2018	Feb 2018	IDEBM8B	52.75
19/01/2018	Feb 2018	IDEBM8B	53.25
22/01/2018	Feb 2018	IDEBM8B	53.25
23/01/2018	Feb 2018	IDEBM8B	53.50
24/01/2018	Feb 2018	IDEBM8B	53.25
25/01/2018	Feb 2018	IDEBM8B	53.00
26/01/2018	Feb 2018	IDEBM8B	53.00
29/01/2018	Feb 2018	IDEBM8B	54.00
30/01/2018	Feb 2018	IDEBM8B	52.75
31/01/2018	Feb 2018	IDEBM8B	53.25
02/01/2018	Mar 2018	IDEBM8C	53.50
03/01/2018	Mar 2018	IDEBM8C	52.50
04/01/2018	Mar 2018	IDEBM8C	52.50
05/01/2018	Mar 2018	IDEBM8C	52.25
08/01/2018	Mar 2018	IDEBM8C	52.00
09/01/2018	Mar 2018	IDEBM8C	52.75
10/01/2018	Mar 2018	IDEBM8C	52.25
11/01/2018	Mar 2018	IDEBM8C	53.00
12/01/2018	Mar 2018	IDEBM8C	52.75
15/01/2018	Mar 2018	IDEBM8C	51.25
16/01/2018	Mar 2018	IDEBM8C	50.75
17/01/2018	Mar 2018	IDEBM8C	50.00
18/01/2018	Mar 2018	IDEBM8C	49.25
19/01/2018	Mar 2018	IDEBM8C	49.50
22/01/2018	Mar 2018	IDEBM8C	49.50
23/01/2018	Mar 2018	IDEBM8C	49.75
24/01/2018	Mar 2018	IDEBM8C	49.50
25/01/2018	Mar 2018	IDEBM8C	49.00
26/01/2018	Mar 2018	IDEBM8C	49.00
29/01/2018	Mar 2018	IDEBM8C	49.00
30/01/2018	Mar 2018	IDEBM8C	48.75
31/01/2018	Mar 2018	IDEBM8C	48.50
02/01/2018	Apr 2018	IDEBM8D	46.00
03/01/2018	Apr 2018	IDEBM8D	45.75
04/01/2018	Apr 2018	IDEBM8D	46.50
05/01/2018	Apr 2018	IDEBM8D	45.75
08/01/2018	Apr 2018	IDEBM8D	46.00
09/01/2018	Apr 2018	IDEBM8D	46.75
10/01/2018	Apr 2018	IDEBM8D	46.50
11/01/2018	Apr 2018	IDEBM8D	47.00
12/01/2018	Apr 2018	IDEBM8D	46.75
15/01/2018	Apr 2018	IDEBM8D	46.00
16/01/2018	Apr 2018	IDEBM8D	45.25
17/01/2018	Apr 2018	IDEBM8D	44.25
18/01/2018	Apr 2018	IDEBM8D	44.75
19/01/2018	Apr 2018	IDEBM8D	45.00
22/01/2018	Apr 2018	IDEBM8D	45.00
23/01/2018	Apr 2018	IDEBM8D	45.25
24/01/2018	Apr 2018	IDEBM8D	44.75
25/01/2018	Apr 2018	IDEBM8D	44.25
26/01/2018	Apr 2018	IDEBM8D	44.25
29/01/2018	Apr 2018	IDEBM8D	44.25
30/01/2018	Apr 2018	IDEBM8D	44.00
31/01/2018	Apr 2018	IDEBM8D	43.25

YEARLY BASELOAD FUTURES

DATE	SERIES NAME	SERIES CODE	CLOSING_PRICE
02/01/2018	Y 2020	IDEBY0L	49.75
03/01/2018	Y 2020	IDEBY0L	50.25
04/01/2018	Y 2020	IDEBY0L	50.00
05/01/2018	Y 2020	IDEBY0L	50.50
08/01/2018	Y 2020	IDEBY0L	49.50
09/01/2018	Y 2020	IDEBY0L	49.75
10/01/2018	Y 2020	IDEBY0L	49.25
11/01/2018	Y 2020	IDEBY0L	49.75
12/01/2018	Y 2020	IDEBY0L	49.75
15/01/2018	Y 2020	IDEBY0L	50.00
16/01/2018	Y 2020	IDEBY0L	48.00
17/01/2018	Y 2020	IDEBY0L	47.50
18/01/2018	Y 2020	IDEBY0L	46.75
19/01/2018	Y 2020	IDEBY0L	47.50
22/01/2018	Y 2020	IDEBY0L	47.25
23/01/2018	Y 2020	IDEBY0L	47.50
24/01/2018	Y 2020	IDEBY0L	47.25
25/01/2018	Y 2020	IDEBY0L	47.00
26/01/2018	Y 2020	IDEBY0L	47.00
29/01/2018	Y 2020	IDEBY0L	47.25
30/01/2018	Y 2020	IDEBY0L	46.75
31/01/2018	Y 2020	IDEBY0L	46.50
02/01/2018	Y 2019	IDEBY9L	50.20
03/01/2018	Y 2019	IDEBY9L	50.20
04/01/2018	Y 2019	IDEBY9L	50.20
05/01/2018	Y 2019	IDEBY9L	50.20
08/01/2018	Y 2019	IDEBY9L	50.50
09/01/2018	Y 2019	IDEBY9L	50.75
10/01/2018	Y 2019	IDEBY9L	50.50
11/01/2018	Y 2019	IDEBY9L	51.00
12/01/2018	Y 2019	IDEBY9L	51.00
15/01/2018	Y 2019	IDEBY9L	48.75
16/01/2018	Y 2019	IDEBY9L	49.25
17/01/2018	Y 2019	IDEBY9L	49.00
18/01/2018	Y 2019	IDEBY9L	48.50
19/01/2018	Y 2019	IDEBY9L	49.25
22/01/2018	Y 2019	IDEBY9L	49.00
23/01/2018	Y 2019	IDEBY9L	49.25
24/01/2018	Y 2019	IDEBY9L	49.00
25/01/2018	Y 2019	IDEBY9L	49.00
26/01/2018	Y 2019	IDEBY9L	49.00
29/01/2018	Y 2019	IDEBY9L	49.00
30/01/2018	Y 2019	IDEBY9L	48.25
31/01/2018	Y 2019	IDEBY9L	48.25

QUARTERLY BASELOAD FUTURES

DATE	SERIES NAME	SERIES CODE	CLOSING_PRICE
02/01/2018	Q2 2018	IDEBQ82	48.25
03/01/2018	Q2 2018	IDEBQ82	47.50
04/01/2018	Q2 2018	IDEBQ82	47.50
05/01/2018	Q2 2018	IDEBQ82	47.50
08/01/2018	Q2 2018	IDEBQ82	47.25
09/01/2018	Q2 2018	IDEBQ82	47.75
10/01/2018	Q2 2018	IDEBQ82	47.25
11/01/2018	Q2 2018	IDEBQ82	47.75
12/01/2018	Q2 2018	IDEBQ82	47.75
15/01/2018	Q2 2018	IDEBQ82	46.50
16/01/2018	Q2 2018	IDEBQ82	46.00
17/01/2018	Q2 2018	IDEBQ82	45.50
18/01/2018	Q2 2018	IDEBQ82	45.00
19/01/2018	Q2 2018	IDEBQ82	45.25
22/01/2018	Q2 2018	IDEBQ82	45.25
23/01/2018	Q2 2018	IDEBQ82	45.50
24/01/2018	Q2 2018	IDEBQ82	45.25
25/01/2018	Q2 2018	IDEBQ82	45.00
26/01/2018	Q2 2018	IDEBQ82	45.00
29/01/2018	Q2 2018	IDEBQ82	45.00
30/01/2018	Q2 2018	IDEBQ82	44.75
31/01/2018	Q2 2018	IDEBQ82	44.75
02/01/2018	Q3 2018	IDEBQ83	53.00
03/01/2018	Q3 2018	IDEBQ83	52.50
04/01/2018	Q3 2018	IDEBQ83	52.75
05/01/2018	Q3 2018	IDEBQ83	52.75
08/01/2018	Q3 2018	IDEBQ83	53.00
09/01/2018	Q3 2018	IDEBQ83	53.50
10/01/2018	Q3 2018	IDEBQ83	53.00
11/01/2018	Q3 2018	IDEBQ83	53.50
12/01/2018	Q3 2018	IDEBQ83	53.75
15/01/2018	Q3 2018	IDEBQ83	53.00
16/01/2018	Q3 2018	IDEBQ83	52.75
17/01/2018	Q3 2018	IDEBQ83	52.00
18/01/2018	Q3 2018	IDEBQ83	51.50
19/01/2018	Q3 2018	IDEBQ83	51.75
22/01/2018	Q3 2018	IDEBQ83	51.75
23/01/2018	Q3 2018	IDEBQ83	52.00
24/01/2018	Q3 2018	IDEBQ83	51.75
25/01/2018	Q3 2018	IDEBQ83	51.50
26/01/2018	Q3 2018	IDEBQ83	51.50
29/01/2018	Q3 2018	IDEBQ83	51.00
30/01/2018	Q3 2018	IDEBQ83	50.75
31/01/2018	Q3 2018	IDEBQ83	50.75
02/01/2018	Q4 2018	IDEBQ84	55.75
03/01/2018	Q4 2018	IDEBQ84	55.25
04/01/2018	Q4 2018	IDEBQ84	55.25
05/01/2018	Q4 2018	IDEBQ84	55.25
08/01/2018	Q4 2018	IDEBQ84	55.25
09/01/2018	Q4 2018	IDEBQ84	55.50
10/01/2018	Q4 2018	IDEBQ84	55.50
11/01/2018	Q4 2018	IDEBQ84	56.00
12/01/2018	Q4 2018	IDEBQ84	56.00
15/01/2018	Q4 2018	IDEBQ84	56.00
16/01/2018	Q4 2018	IDEBQ84	55.25
17/01/2018	Q4 2018	IDEBQ84	54.50
18/01/2018	Q4 2018	IDEBQ84	54.00
19/01/2018	Q4 2018	IDEBQ84	54.50
22/01/2018	Q4 2018	IDEBQ84	55.00
23/01/2018	Q4 2018	IDEBQ84	55.25
24/01/2018	Q4 2018	IDEBQ84	55.00
25/01/2018	Q4 2018	IDEBQ84	54.75
26/01/2018	Q4 2018	IDEBQ84	54.75
29/01/2018	Q4 2018	IDEBQ84	54.50
30/01/2018	Q4 2018	IDEBQ84	53.00
31/01/2018	Q4 2018	IDEBQ84	53.25
02/01/2018	Q1 2019	IDEBQ91	56.00
03/01/2018	Q1 2019	IDEBQ91	55.75
04/01/2018	Q1 2019	IDEBQ91	55.75
05/01/2018	Q1 2019	IDEBQ91	55.75
08/01/2018	Q1 2019	IDEBQ91	55.50
09/01/2018	Q1 2019	IDEBQ91	55.75
10/01/2018	Q1 2019	IDEBQ91	55.75
11/01/2018	Q1 2019	IDEBQ91	56.25
12/01/2018	Q1 2019	IDEBQ91	56.25
15/01/2018	Q1 2019	IDEBQ91	55.00
16/01/2018	Q1 2019	IDEBQ91	55.00
17/01/2018	Q1 2019	IDEBQ91	54.25
18/01/2018	Q1 2019	IDEBQ91	54.25
19/01/2018	Q1 2019	IDEBQ91	54.00
22/01/2018	Q1 2019	IDEBQ91	54.00
23/01/2018	Q1 2019	IDEBQ91	54.25
24/01/2018	Q1 2019	IDEBQ91	54.00
25/01/2018	Q1 2019	IDEBQ91	53.50
26/01/2018	Q1 2019	IDEBQ91	53.50
29/01/2018	Q1 2019	IDEBQ91	53.75
30/01/2018	Q1 2019	IDEBQ91	53.00
31/01/2018	Q1 2019	IDEBQ91	53.00

MONTHLY PEAKLOAD FUTURES

DATE	SERIES NAME	SERIES CODE	CLOSING_PRICE
02/01/2018	Feb 2018	IDEPM8B	74.00
03/01/2018	Feb 2018	IDEPM8B	73.75
04/01/2018	Feb 2018	IDEPM8B	72.75
05/01/2018	Feb 2018	IDEPM8B	69.25
08/01/2018	Feb 2018	IDEPM8B	68.75
09/01/2018	Feb 2018	IDEPM8B	67.50
10/01/2018	Feb 2018	IDEPM8B	67.00
11/01/2018	Feb 2018	IDEPM8B	67.25
12/01/2018	Feb 2018	IDEPM8B	66.50
15/01/2018	Feb 2018	IDEPM8B	66.50
16/01/2018	Feb 2018	IDEPM8B	63.50
17/01/2018	Feb 2018	IDEPM8B	63.25
18/01/2018	Feb 2018	IDEPM8B	62.75
19/01/2018	Feb 2018	IDEPM8B	63.00
22/01/2018	Feb 2018	IDEPM8B	63.00
23/01/2018	Feb 2018	IDEPM8B	63.25
24/01/2018	Feb 2018	IDEPM8B	63.00
25/01/2018	Feb 2018	IDEPM8B	62.75
26/01/2018	Feb 2018	IDEPM8B	61.75
29/01/2018	Feb 2018	IDEPM8B	62.00
30/01/2018	Feb 2018	IDEPM8B	61.25
31/01/2018	Feb 2018	IDEPM8B	61.50
02/01/2018	Mar 2018	IDEPM8C	62.00
03/01/2018	Mar 2018	IDEPM8C	61.75
04/01/2018	Mar 2018	IDEPM8C	61.50
05/01/2018	Mar 2018	IDEPM8C	60.50
08/01/2018	Mar 2018	IDEPM8C	60.25
09/01/2018	Mar 2018	IDEPM8C	60.50
10/01/2018	Mar 2018	IDEPM8C	58.75
11/01/2018	Mar 2018	IDEPM8C	59.50
12/01/2018	Mar 2018	IDEPM8C	59.00
15/01/2018	Mar 2018	IDEPM8C	58.00
16/01/2018	Mar 2018	IDEPM8C	59.00
17/01/2018	Mar 2018	IDEPM8C	55.50
18/01/2018	Mar 2018	IDEPM8C	55.00
19/01/2018	Mar 2018	IDEPM8C	55.25
22/01/2018	Mar 2018	IDEPM8C	55.25
23/01/2018	Mar 2018	IDEPM8C	55.50
24/01/2018	Mar 2018	IDEPM8C	55.25
25/01/2018	Mar 2018	IDEPM8C	55.00
26/01/2018	Mar 2018	IDEPM8C	54.50
29/01/2018	Mar 2018	IDEPM8C	54.50
30/01/2018	Mar 2018	IDEPM8C	53.75
31/01/2018	Mar 2018	IDEPM8C	54.00
02/01/2018	Apr 2018	IDEPM8D	48.00
03/01/2018	Apr 2018	IDEPM8D	47.75
04/01/2018	Apr 2018	IDEPM8D	47.50
05/01/2018	Apr 2018	IDEPM8D	47.25
08/01/2018	Apr 2018	IDEPM8D	47.00
09/01/2018	Apr 2018	IDEPM8D	48.00
10/01/2018	Apr 2018	IDEPM8D	47.75
11/01/2018	Apr 2018	IDEPM8D	48.00
12/01/2018	Apr 2018	IDEPM8D	49.25
15/01/2018	Apr 2018	IDEPM8D	48.50
16/01/2018	Apr 2018	IDEPM8D	47.25
17/01/2018	Apr 2018	IDEPM8D	46.75
18/01/2018	Apr 2018	IDEPM8D	46.25
19/01/2018	Apr 2018	IDEPM8D	46.50
22/01/2018	Apr 2018	IDEPM8D	46.50
23/01/2018	Apr 2018	IDEPM8D	46.75
24/01/2018	Apr 2018	IDEPM8D	46.50
25/01/2018	Apr 2018	IDEPM8D	46.25
26/01/2018	Apr 2018	IDEPM8D	46.00
29/01/2018	Apr 2018	IDEPM8D	46.00
30/01/2018	Apr 2018	IDEPM8D	45.50
31/01/2018	Apr 2018	IDEPM8D	45.50

YEARLY PEAKLOAD FUTURES

DATE	SERIES NAME	SERIES CODE	CLOSING_PRICE
02/01/2018	Y 2019	IDEPY9L	57.00
03/01/2018	Y 2019	IDEPY9L	56.75
04/01/2018	Y 2019	IDEPY9L	56.75
05/01/2018	Y 2019	IDEPY9L	56.50
08/01/2018	Y 2019	IDEPY9L	56.25
09/01/2018	Y 2019	IDEPY9L	56.25
10/01/2018	Y 2019	IDEPY9L	55.75
11/01/2018	Y 2019	IDEPY9L	56.00
12/01/2018	Y 2019	IDEPY9L	56.50
15/01/2018	Y 2019	IDEPY9L	56.50
16/01/2018	Y 2019	IDEPY9L	55.75
17/01/2018	Y 2019	IDEPY9L	55.25
18/01/2018	Y 2019	IDEPY9L	54.75
19/01/2018	Y 2019	IDEPY9L	55.00
22/01/2018	Y 2019	IDEPY9L	55.00
23/01/2018	Y 2019	IDEPY9L	55.50
24/01/2018	Y 2019	IDEPY9L	55.25
25/01/2018	Y 2019	IDEPY9L	55.00
26/01/2018	Y 2019	IDEPY9L	54.75
29/01/2018	Y 2019	IDEPY9L	55.75
30/01/2018	Y 2019	IDEPY9L	55.25
31/01/2018	Y 2019	IDEPY9L	55.25

QUARTERLY PEAKLOAD FUTURES

DATE	SERIES NAME	SERIES CODE	CLOSING_PRICE
02/01/2018	Q2 2018	IDEPQ82	53.00
03/01/2018	Q2 2018	IDEPQ82	52.25
04/01/2018	Q2 2018	IDEPQ82	52.75
05/01/2018	Q2 2018	IDEPQ82	52.50
08/01/2018	Q2 2018	IDEPQ82	52.25
09/01/2018	Q2 2018	IDEPQ82	52.25
10/01/2018	Q2 2018	IDEPQ82	51.75
11/01/2018	Q2 2018	IDEPQ82	52.00
12/01/2018	Q2 2018	IDEPQ82	52.25
15/01/2018	Q2 2018	IDEPQ82	51.00
16/01/2018	Q2 2018	IDEPQ82	49.50
17/01/2018	Q2 2018	IDEPQ82	49.00
18/01/2018	Q2 2018	IDEPQ82	48.00
19/01/2018	Q2 2018	IDEPQ82	48.25
22/01/2018	Q2 2018	IDEPQ82	48.25
23/01/2018	Q2 2018	IDEPQ82	48.50
24/01/2018	Q2 2018	IDEPQ82	48.25
25/01/2018	Q2 2018	IDEPQ82	48.00
26/01/2018	Q2 2018	IDEPQ82	47.75
29/01/2018	Q2 2018	IDEPQ82	47.75
30/01/2018	Q2 2018	IDEPQ82	47.25
31/01/2018	Q2 2018	IDEPQ82	47.25
02/01/2018	Q3 2018	IDEPQ83	58.50
03/01/2018	Q3 2018	IDEPQ83	58.25
04/01/2018	Q3 2018	IDEPQ83	58.25
05/01/2018	Q3 2018	IDEPQ83	58.00
08/01/2018	Q3 2018	IDEPQ83	57.75
09/01/2018	Q3 2018	IDEPQ83	57.75
10/01/2018	Q3 2018	IDEPQ83	57.50
11/01/2018	Q3 2018	IDEPQ83	57.75
12/01/2018	Q3 2018	IDEPQ83	58.00
15/01/2018	Q3 2018	IDEPQ83	57.25
16/01/2018	Q3 2018	IDEPQ83	56.50
17/01/2018	Q3 2018	IDEPQ83	56.25
18/01/2018	Q3 2018	IDEPQ83	55.75
19/01/2018	Q3 2018	IDEPQ83	56.00
22/01/2018	Q3 2018	IDEPQ83	56.00
23/01/2018	Q3 2018	IDEPQ83	57.25
24/01/2018	Q3 2018	IDEPQ83	57.00
25/01/2018	Q3 2018	IDEPQ83	56.75
26/01/2018	Q3 2018	IDEPQ83	56.50
29/01/2018	Q3 2018	IDEPQ83	56.50
30/01/2018	Q3 2018	IDEPQ83	56.00
31/01/2018	Q3 2018	IDEPQ83	56.00
02/01/2018	Q4 2018	IDEPQ84	64.00
03/01/2018	Q4 2018	IDEPQ84	63.75
04/01/2018	Q4 2018	IDEPQ84	63.75
05/01/2018	Q4 2018	IDEPQ84	63.50
08/01/2018	Q4 2018	IDEPQ84	63.25
09/01/2018	Q4 2018	IDEPQ84	63.25
10/01/2018	Q4 2018	IDEPQ84	62.75
11/01/2018	Q4 2018	IDEPQ84	63.25
12/01/2018	Q4 2018	IDEPQ84	63.50
15/01/2018	Q4 2018	IDEPQ84	63.25
16/01/2018	Q4 2018	IDEPQ84	62.50
17/01/2018	Q4 2018	IDEPQ84	62.50
18/01/2018	Q4 2018	IDEPQ84	62.00
19/01/2018	Q4 2018	IDEPQ84	62.25
22/01/2018	Q4 2018	IDEPQ84	62.25
23/01/2018	Q4 2018	IDEPQ84	63.50
24/01/2018	Q4 2018	IDEPQ84	63.25
25/01/2018	Q4 2018	IDEPQ84	63.00
26/01/2018	Q4 2018	IDEPQ84	62.75
29/01/2018	Q4 2018	IDEPQ84	63.50
30/01/2018	Q4 2018	IDEPQ84	63.00
31/01/2018	Q4 2018	IDEPQ84	63.00
02/01/2018	Q1 2019	IDEPQ91	66.00
03/01/2018	Q1 2019	IDEPQ91	65.75
04/01/2018	Q1 2019	IDEPQ91	65.75
05/01/2018	Q1 2019	IDEPQ91	65.50
08/01/2018	Q1 2019	IDEPQ91	65.25
09/01/2018	Q1 2019	IDEPQ91	65.25
10/01/2018	Q1 2019	IDEPQ91	64.75
11/01/2018	Q1 2019	IDEPQ91	65.25
12/01/2018	Q1 2019	IDEPQ91	65.50
15/01/2018	Q1 2019	IDEPQ91	64.50
16/01/2018	Q1 2019	IDEPQ91	63.75
17/01/2018	Q1 2019	IDEPQ91	63.25
18/01/2018	Q1 2019	IDEPQ91	62.75
19/01/2018	Q1 2019	IDEPQ91	63.00
22/01/2018	Q1 2019	IDEPQ91	63.00
23/01/2018	Q1 2019	IDEPQ91	63.50
24/01/2018	Q1 2019	IDEPQ91	63.25
25/01/2018	Q1 2019	IDEPQ91	63.00
26/01/2018	Q1 2019	IDEPQ91	62.75
29/01/2018	Q1 2019	IDEPQ91	62.75
30/01/2018	Q1 2019	IDEPQ91	57.25
31/01/2018	Q1 2019	IDEPQ91	57.25

Markets Analysis
Piazza degli Affari, 6 - 20123 Milano
T +39 02 724261 | Fax +39 02 8646.4323
e-mail: markets_analysis@borsaitaliana.it
www.borsaitaliana.it

This document contains text, data, graphics, photographs, illustrations, artwork, names, logos, trade marks, service marks and information ("Information") connected with Borsa Italiana S.p.A. ("Borsa Italiana"). All reasonable efforts have been made to ensure that the Information in this document was correct at the time of publication. However, Borsa Italiana Spa accepts no liability for decisions taken, or systems-related or other work carried out by any party based on this document. The publication of this document does not represent solicitation, by Borsa Italiana, of public saving and is not to be considered as a recommendation by Borsa Italiana as to the suitability of the investment, if any, herein described.