

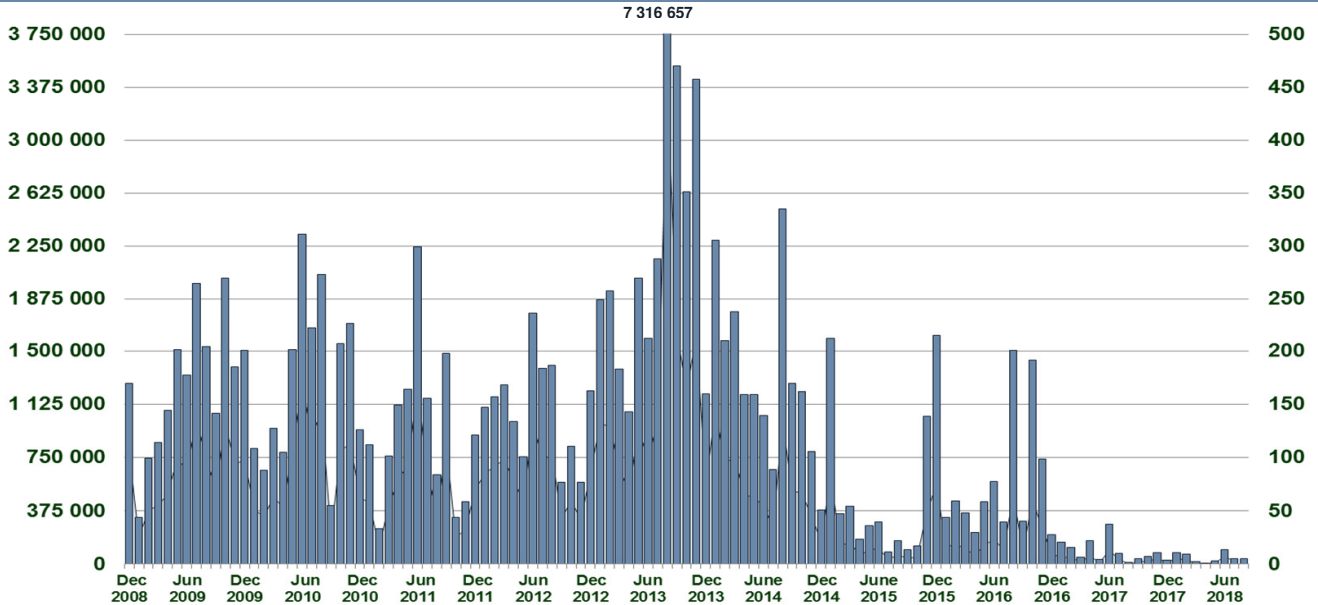

IDEX Statistics

July 2018

IDEX MONTHLY TURNOVER



MONTHLY BASELOAD FUTURES VOLUME

DATE	SERIES NAME	SERIES CODE	MID_PRICE	STANDARD CONTRACTS	TRADES	MWh
02/07/2018	Oct 2018	IDEBM8J	62.00	10	1	7 450

QUARTERLY BASELOAD FUTURES VOLUME

DATE	SERIES NAME	SERIES CODE	MID_PRICE	STANDARD CONTRACTS	TRADES	MWh
13/07/2018	Q3 2019	IDEBQ93	59.00	5	1	11 040

YEARLY BASELOAD FUTURES VOLUME

DATE	SERIES NAME	SERIES CODE	MID_PRICE	STANDARD CONTRACTS	TRADES	MWh
------	-------------	-------------	-----------	--------------------	--------	-----

PEAKLOAD FUTURES VOLUME

DATE	SERIES NAME	SERIES CODE	MID_PRICE	STANDARD CONTRACTS	TRADES	MWh
12/07/2018	Aug 2018	IDEPM8H	67.00	10	1	2 760
02/07/2018	Oct 2018	IDEPM8J	70.00	10	1	2 760
11/07/2018	Oct 2018	IDEPM8J	76.00	10	1	2 760
30/07/2018	Oct 2018	IDEPM8J	74.00	10	1	2 760
31/07/2018	Oct 2018	IDEPM8J	74.00	10	1	2 760
31/07/2018	Q4 2018	IDEPQ84	79.00	5	1	3 960

MONTHLY BASELOAD FUTURES

DATE	SERIES NAME	SERIES CODE	CLOSING_PRICE
02/07/2018	Aug 2018	IDEBM8H	63.50
03/07/2018	Aug 2018	IDEBM8H	64.50
04/07/2018	Aug 2018	IDEBM8H	64.00
05/07/2018	Aug 2018	IDEBM8H	63.50
06/07/2018	Aug 2018	IDEBM8H	63.76
09/07/2018	Aug 2018	IDEBM8H	64.00
10/07/2018	Aug 2018	IDEBM8H	64.00
11/07/2018	Aug 2018	IDEBM8H	64.00
12/07/2018	Aug 2018	IDEBM8H	64.00
13/07/2018	Aug 2018	IDEBM8H	62.75
16/07/2018	Aug 2018	IDEBM8H	64.00
17/07/2018	Aug 2018	IDEBM8H	63.50
18/07/2018	Aug 2018	IDEBM8H	63.50
19/07/2018	Aug 2018	IDEBM8H	64.50
20/07/2018	Aug 2018	IDEBM8H	64.50
23/07/2018	Aug 2018	IDEBM8H	65.25
24/07/2018	Aug 2018	IDEBM8H	65.25
25/07/2018	Aug 2018	IDEBM8H	65.25
26/07/2018	Aug 2018	IDEBM8H	64.50
27/07/2018	Aug 2018	IDEBM8H	64.50
30/07/2018	Aug 2018	IDEBM8H	64.25
31/07/2018	Aug 2018	IDEBM8H	64.25
02/07/2018	Sep 2018	IDEBM8I	64.50
03/07/2018	Sep 2018	IDEBM8I	65.75
04/07/2018	Sep 2018	IDEBM8I	65.75
05/07/2018	Sep 2018	IDEBM8I	65.25
06/07/2018	Sep 2018	IDEBM8I	65.25
09/07/2018	Sep 2018	IDEBM8I	65.75
10/07/2018	Sep 2018	IDEBM8I	67.00
11/07/2018	Sep 2018	IDEBM8I	66.00
12/07/2018	Sep 2018	IDEBM8I	66.00
13/07/2018	Sep 2018	IDEBM8I	65.50
16/07/2018	Sep 2018	IDEBM8I	66.75
17/07/2018	Sep 2018	IDEBM8I	65.25
18/07/2018	Sep 2018	IDEBM8I	65.75
19/07/2018	Sep 2018	IDEBM8I	66.25
20/07/2018	Sep 2018	IDEBM8I	66.75
23/07/2018	Sep 2018	IDEBM8I	67.00
24/07/2018	Sep 2018	IDEBM8I	67.00
25/07/2018	Sep 2018	IDEBM8I	67.00
26/07/2018	Sep 2018	IDEBM8I	67.00
27/07/2018	Sep 2018	IDEBM8I	65.75
30/07/2018	Sep 2018	IDEBM8I	66.50
31/07/2018	Sep 2018	IDEBM8I	66.00
02/07/2018	Oct 2018	IDEBM8J	60.50
03/07/2018	Oct 2018	IDEBM8J	64.75
04/07/2018	Oct 2018	IDEBM8J	64.75
05/07/2018	Oct 2018	IDEBM8J	64.25
06/07/2018	Oct 2018	IDEBM8J	65.50
09/07/2018	Oct 2018	IDEBM8J	66.00
10/07/2018	Oct 2018	IDEBM8J	66.50
11/07/2018	Oct 2018	IDEBM8J	66.00
12/07/2018	Oct 2018	IDEBM8J	66.75
13/07/2018	Oct 2018	IDEBM8J	66.00
16/07/2018	Oct 2018	IDEBM8J	66.50
17/07/2018	Oct 2018	IDEBM8J	65.00
18/07/2018	Oct 2018	IDEBM8J	66.00
19/07/2018	Oct 2018	IDEBM8J	67.00
20/07/2018	Oct 2018	IDEBM8J	67.00
23/07/2018	Oct 2018	IDEBM8J	67.00
24/07/2018	Oct 2018	IDEBM8J	67.00
25/07/2018	Oct 2018	IDEBM8J	67.00
26/07/2018	Oct 2018	IDEBM8J	67.00
27/07/2018	Oct 2018	IDEBM8J	66.00
30/07/2018	Oct 2018	IDEBM8J	66.50
31/07/2018	Oct 2018	IDEBM8J	66.00

QUARTERLY BASELOAD FUTURES

DATE	SERIES NAME	SERIES CODE	CLOSING_PRICE
02/07/2018	Q4 2018	IDEBQ84	67.00
03/07/2018	Q4 2018	IDEBQ84	68.00
04/07/2018	Q4 2018	IDEBQ84	68.00
05/07/2018	Q4 2018	IDEBQ84	67.25
06/07/2018	Q4 2018	IDEBQ84	67.50
09/07/2018	Q4 2018	IDEBQ84	68.25
10/07/2018	Q4 2018	IDEBQ84	68.75
11/07/2018	Q4 2018	IDEBQ84	68.75
12/07/2018	Q4 2018	IDEBQ84	68.75
13/07/2018	Q4 2018	IDEBQ84	68.00
16/07/2018	Q4 2018	IDEBQ84	68.25
17/07/2018	Q4 2018	IDEBQ84	67.00
18/07/2018	Q4 2018	IDEBQ84	67.00
19/07/2018	Q4 2018	IDEBQ84	67.75
20/07/2018	Q4 2018	IDEBQ84	68.25
23/07/2018	Q4 2018	IDEBQ84	68.25
24/07/2018	Q4 2018	IDEBQ84	68.25
25/07/2018	Q4 2018	IDEBQ84	68.25
26/07/2018	Q4 2018	IDEBQ84	68.50
27/07/2018	Q4 2018	IDEBQ84	68.00
30/07/2018	Q4 2018	IDEBQ84	68.00
31/07/2018	Q4 2018	IDEBQ84	68.00
02/07/2018	Q1 2019	IDEBQ91	64.50
03/07/2018	Q1 2019	IDEBQ91	65.25
04/07/2018	Q1 2019	IDEBQ91	65.25
05/07/2018	Q1 2019	IDEBQ91	64.75
06/07/2018	Q1 2019	IDEBQ91	65.25
09/07/2018	Q1 2019	IDEBQ91	66.00
10/07/2018	Q1 2019	IDEBQ91	66.50
11/07/2018	Q1 2019	IDEBQ91	66.00
12/07/2018	Q1 2019	IDEBQ91	66.00
13/07/2018	Q1 2019	IDEBQ91	65.00
16/07/2018	Q1 2019	IDEBQ91	65.25
17/07/2018	Q1 2019	IDEBQ91	64.25
18/07/2018	Q1 2019	IDEBQ91	64.25
19/07/2018	Q1 2019	IDEBQ91	65.50
20/07/2018	Q1 2019	IDEBQ91	65.50
23/07/2018	Q1 2019	IDEBQ91	66.00
24/07/2018	Q1 2019	IDEBQ91	66.00
25/07/2018	Q1 2019	IDEBQ91	66.00
26/07/2018	Q1 2019	IDEBQ91	65.50
27/07/2018	Q1 2019	IDEBQ91	65.00
30/07/2018	Q1 2019	IDEBQ91	65.50
31/07/2018	Q1 2019	IDEBQ91	65.50
02/07/2018	Q2 2019	IDEBQ92	52.25
03/07/2018	Q2 2019	IDEBQ92	53.00
04/07/2018	Q2 2019	IDEBQ92	53.00
05/07/2018	Q2 2019	IDEBQ92	52.75
06/07/2018	Q2 2019	IDEBQ92	52.75
09/07/2018	Q2 2019	IDEBQ92	53.50
10/07/2018	Q2 2019	IDEBQ92	53.50
11/07/2018	Q2 2019	IDEBQ92	54.00
12/07/2018	Q2 2019	IDEBQ92	54.00
13/07/2018	Q2 2019	IDEBQ92	53.00
16/07/2018	Q2 2019	IDEBQ92	52.50
17/07/2018	Q2 2019	IDEBQ92	52.00
18/07/2018	Q2 2019	IDEBQ92	52.75
19/07/2018	Q2 2019	IDEBQ92	53.75
20/07/2018	Q2 2019	IDEBQ92	53.75
23/07/2018	Q2 2019	IDEBQ92	54.00
24/07/2018	Q2 2019	IDEBQ92	54.00
25/07/2018	Q2 2019	IDEBQ92	54.00
26/07/2018	Q2 2019	IDEBQ92	53.00
27/07/2018	Q2 2019	IDEBQ92	53.50
30/07/2018	Q2 2019	IDEBQ92	54.00
31/07/2018	Q2 2019	IDEBQ92	54.00
02/07/2018	Q3 2019	IDEBQ93	58.00
03/07/2018	Q3 2019	IDEBQ93	58.50
04/07/2018	Q3 2019	IDEBQ93	58.50
05/07/2018	Q3 2019	IDEBQ93	58.00
06/07/2018	Q3 2019	IDEBQ93	58.75
09/07/2018	Q3 2019	IDEBQ93	58.75
10/07/2018	Q3 2019	IDEBQ93	59.50
11/07/2018	Q3 2019	IDEBQ93	60.00
12/07/2018	Q3 2019	IDEBQ93	59.25
13/07/2018	Q3 2019	IDEBQ93	58.25
16/07/2018	Q3 2019	IDEBQ93	58.25
17/07/2018	Q3 2019	IDEBQ93	58.25
18/07/2018	Q3 2019	IDEBQ93	57.75
19/07/2018	Q3 2019	IDEBQ93	59.00
20/07/2018	Q3 2019	IDEBQ93	59.00
23/07/2018	Q3 2019	IDEBQ93	59.00
24/07/2018	Q3 2019	IDEBQ93	59.00
25/07/2018	Q3 2019	IDEBQ93	59.00
26/07/2018	Q3 2019	IDEBQ93	59.25
27/07/2018	Q3 2019	IDEBQ93	59.00
30/07/2018	Q3 2019	IDEBQ93	59.00
31/07/2018	Q3 2019	IDEBQ93	59.00

YEARLY BASELOAD FUTURES

DATE	SERIES NAME	SERIES CODE	CLOSING_PRICE
02/07/2018	Y 2019	IDEBY9L	58.50
03/07/2018	Y 2019	IDEBY9L	59.50
04/07/2018	Y 2019	IDEBY9L	59.50
05/07/2018	Y 2019	IDEBY9L	59.25
06/07/2018	Y 2019	IDEBY9L	59.25
09/07/2018	Y 2019	IDEBY9L	60.00
10/07/2018	Y 2019	IDEBY9L	61.00
11/07/2018	Y 2019	IDEBY9L	60.00
12/07/2018	Y 2019	IDEBY9L	61.00
13/07/2018	Y 2019	IDEBY9L	59.25
16/07/2018	Y 2019	IDEBY9L	60.00
17/07/2018	Y 2019	IDEBY9L	58.75
18/07/2018	Y 2019	IDEBY9L	58.75
19/07/2018	Y 2019	IDEBY9L	59.50
20/07/2018	Y 2019	IDEBY9L	59.50
23/07/2018	Y 2019	IDEBY9L	59.50
24/07/2018	Y 2019	IDEBY9L	60.00
25/07/2018	Y 2019	IDEBY9L	60.00
26/07/2018	Y 2019	IDEBY9L	60.00
27/07/2018	Y 2019	IDEBY9L	59.75
30/07/2018	Y 2019	IDEBY9L	59.75
31/07/2018	Y 2019	IDEBY9L	59.75
02/07/2018	Y 2020	IDEBY0L	54.00
03/07/2018	Y 2020	IDEBY0L	54.50
04/07/2018	Y 2020	IDEBY0L	54.50
05/07/2018	Y 2020	IDEBY0L	54.00
06/07/2018	Y 2020	IDEBY0L	54.00
09/07/2018	Y 2020	IDEBY0L	54.75
10/07/2018	Y 2020	IDEBY0L	55.75
11/07/2018	Y 2020	IDEBY0L	55.00
12/07/2018	Y 2020	IDEBY0L	55.00
13/07/2018	Y 2020	IDEBY0L	54.00
16/07/2018	Y 2020	IDEBY0L	54.75
17/07/2018	Y 2020	IDEBY0L	53.50
18/07/2018	Y 2020	IDEBY0L	53.50
19/07/2018	Y 2020	IDEBY0L	54.50
20/07/2018	Y 2020	IDEBY0L	54.50
23/07/2018	Y 2020	IDEBY0L	54.50
24/07/2018	Y 2020	IDEBY0L	54.75
25/07/2018	Y 2020	IDEBY0L	54.75
26/07/2018	Y 2020	IDEBY0L	55.00
27/07/2018	Y 2020	IDEBY0L	54.00
30/07/2018	Y 2020	IDEBY0L	54.25
31/07/2018	Y 2020	IDEBY0L	54.75

MONTHLY PEAKLOAD FUTURES

DATE	SERIES NAME	SERIES CODE	CLOSING_PRICE
02/07/2018	Aug 2018	IDEPM8H	69.50
03/07/2018	Aug 2018	IDEPM8H	68.25
04/07/2018	Aug 2018	IDEPM8H	68.25
05/07/2018	Aug 2018	IDEPM8H	67.50
06/07/2018	Aug 2018	IDEPM8H	67.50
09/07/2018	Aug 2018	IDEPM8H	69.88
10/07/2018	Aug 2018	IDEPM8H	69.50
11/07/2018	Aug 2018	IDEPM8H	69.25
12/07/2018	Aug 2018	IDEPM8H	68.50
13/07/2018	Aug 2018	IDEPM8H	66.50
16/07/2018	Aug 2018	IDEPM8H	67.50
17/07/2018	Aug 2018	IDEPM8H	67.00
18/07/2018	Aug 2018	IDEPM8H	67.00
19/07/2018	Aug 2018	IDEPM8H	67.50
20/07/2018	Aug 2018	IDEPM8H	67.50
23/07/2018	Aug 2018	IDEPM8H	67.50
24/07/2018	Aug 2018	IDEPM8H	67.50
25/07/2018	Aug 2018	IDEPM8H	67.50
26/07/2018	Aug 2018	IDEPM8H	67.50
27/07/2018	Aug 2018	IDEPM8H	67.00
30/07/2018	Aug 2018	IDEPM8H	68.00
31/07/2018	Aug 2018	IDEPM8H	68.00
02/07/2018	Sep 2018	IDEPM8I	72.50
03/07/2018	Sep 2018	IDEPM8I	72.50
04/07/2018	Sep 2018	IDEPM8I	72.50
05/07/2018	Sep 2018	IDEPM8I	71.75
06/07/2018	Sep 2018	IDEPM8I	71.75
09/07/2018	Sep 2018	IDEPM8I	72.25
10/07/2018	Sep 2018	IDEPM8I	72.25
11/07/2018	Sep 2018	IDEPM8I	71.75
12/07/2018	Sep 2018	IDEPM8I	72.00
13/07/2018	Sep 2018	IDEPM8I	71.00
16/07/2018	Sep 2018	IDEPM8I	72.00
17/07/2018	Sep 2018	IDEPM8I	71.50
18/07/2018	Sep 2018	IDEPM8I	71.50
19/07/2018	Sep 2018	IDEPM8I	72.00
20/07/2018	Sep 2018	IDEPM8I	73.00
23/07/2018	Sep 2018	IDEPM8I	73.00
24/07/2018	Sep 2018	IDEPM8I	73.00
25/07/2018	Sep 2018	IDEPM8I	73.00
26/07/2018	Sep 2018	IDEPM8I	72.50
27/07/2018	Sep 2018	IDEPM8I	72.00
30/07/2018	Sep 2018	IDEPM8I	71.00
31/07/2018	Sep 2018	IDEPM8I	71.00
02/07/2018	Oct 2018	IDEPM8J	68.00
03/07/2018	Oct 2018	IDEPM8J	72.00
04/07/2018	Oct 2018	IDEPM8J	72.00
05/07/2018	Oct 2018	IDEPM8J	71.50
06/07/2018	Oct 2018	IDEPM8J	74.50
09/07/2018	Oct 2018	IDEPM8J	74.50
10/07/2018	Oct 2018	IDEPM8J	75.00
11/07/2018	Oct 2018	IDEPM8J	74.50
12/07/2018	Oct 2018	IDEPM8J	76.50
13/07/2018	Oct 2018	IDEPM8J	74.50
16/07/2018	Oct 2018	IDEPM8J	74.50
17/07/2018	Oct 2018	IDEPM8J	74.00
18/07/2018	Oct 2018	IDEPM8J	74.00
19/07/2018	Oct 2018	IDEPM8J	74.50
20/07/2018	Oct 2018	IDEPM8J	75.25
23/07/2018	Oct 2018	IDEPM8J	75.25
24/07/2018	Oct 2018	IDEPM8J	75.25
25/07/2018	Oct 2018	IDEPM8J	75.25
26/07/2018	Oct 2018	IDEPM8J	75.00
27/07/2018	Oct 2018	IDEPM8J	74.50
30/07/2018	Oct 2018	IDEPM8J	72.00
31/07/2018	Oct 2018	IDEPM8J	72.00

YEARLY PEAKLOAD FUTURES

DATE	SERIES NAME	SERIES CODE	CLOSING_PRICE
02/07/2018	Y 2019	IDEPY9L	66.50
03/07/2018	Y 2019	IDEPY9L	66.75
04/07/2018	Y 2019	IDEPY9L	66.75
05/07/2018	Y 2019	IDEPY9L	66.25
06/07/2018	Y 2019	IDEPY9L	67.00
09/07/2018	Y 2019	IDEPY9L	67.00
10/07/2018	Y 2019	IDEPY9L	68.00
11/07/2018	Y 2019	IDEPY9L	67.50
12/07/2018	Y 2019	IDEPY9L	68.25
13/07/2018	Y 2019	IDEPY9L	68.25
16/07/2018	Y 2019	IDEPY9L	68.25
17/07/2018	Y 2019	IDEPY9L	67.75
18/07/2018	Y 2019	IDEPY9L	67.75
19/07/2018	Y 2019	IDEPY9L	68.25
20/07/2018	Y 2019	IDEPY9L	68.25
23/07/2018	Y 2019	IDEPY9L	68.25
24/07/2018	Y 2019	IDEPY9L	68.25
25/07/2018	Y 2019	IDEPY9L	68.25
26/07/2018	Y 2019	IDEPY9L	68.00
27/07/2018	Y 2019	IDEPY9L	67.50
30/07/2018	Y 2019	IDEPY9L	67.50
31/07/2018	Y 2019	IDEPY9L	67.50

QUARTERLY PEAKLOAD FUTURES

DATE	SERIES NAME	SERIES CODE	CLOSING_PRICE
02/07/2018	Q4 2018	IDEPQ84	78.50
03/07/2018	Q4 2018	IDEPQ84	78.75
04/07/2018	Q4 2018	IDEPQ84	78.75
05/07/2018	Q4 2018	IDEPQ84	77.75
06/07/2018	Q4 2018	IDEPQ84	78.25
09/07/2018	Q4 2018	IDEPQ84	78.25
10/07/2018	Q4 2018	IDEPQ84	79.50
11/07/2018	Q4 2018	IDEPQ84	79.00
12/07/2018	Q4 2018	IDEPQ84	79.00
13/07/2018	Q4 2018	IDEPQ84	79.00
16/07/2018	Q4 2018	IDEPQ84	79.50
17/07/2018	Q4 2018	IDEPQ84	78.75
18/07/2018	Q4 2018	IDEPQ84	78.75
19/07/2018	Q4 2018	IDEPQ84	79.25
20/07/2018	Q4 2018	IDEPQ84	79.25
23/07/2018	Q4 2018	IDEPQ84	79.25
24/07/2018	Q4 2018	IDEPQ84	79.25
25/07/2018	Q4 2018	IDEPQ84	79.25
26/07/2018	Q4 2018	IDEPQ84	79.00
27/07/2018	Q4 2018	IDEPQ84	78.50
30/07/2018	Q4 2018	IDEPQ84	80.00
31/07/2018	Q4 2018	IDEPQ84	80.00
02/07/2018	Q1 2019	IDEPQ91	75.50
03/07/2018	Q1 2019	IDEPQ91	75.75
04/07/2018	Q1 2019	IDEPQ91	75.75
05/07/2018	Q1 2019	IDEPQ91	75.25
06/07/2018	Q1 2019	IDEPQ91	76.50
09/07/2018	Q1 2019	IDEPQ91	76.50
10/07/2018	Q1 2019	IDEPQ91	77.00
11/07/2018	Q1 2019	IDEPQ91	76.50
12/07/2018	Q1 2019	IDEPQ91	76.50
13/07/2018	Q1 2019	IDEPQ91	76.50
16/07/2018	Q1 2019	IDEPQ91	76.50
17/07/2018	Q1 2019	IDEPQ91	76.00
18/07/2018	Q1 2019	IDEPQ91	76.00
19/07/2018	Q1 2019	IDEPQ91	76.50
20/07/2018	Q1 2019	IDEPQ91	76.50
23/07/2018	Q1 2019	IDEPQ91	76.50
24/07/2018	Q1 2019	IDEPQ91	76.50
25/07/2018	Q1 2019	IDEPQ91	76.50
26/07/2018	Q1 2019	IDEPQ91	76.50
27/07/2018	Q1 2019	IDEPQ91	76.00
30/07/2018	Q1 2019	IDEPQ91	76.50
31/07/2018	Q1 2019	IDEPQ91	76.50
02/07/2018	Q2 2019	IDEPQ92	56.00
03/07/2018	Q2 2019	IDEPQ92	56.25
04/07/2018	Q2 2019	IDEPQ92	56.25
05/07/2018	Q2 2019	IDEPQ92	55.75
06/07/2018	Q2 2019	IDEPQ92	58.00
09/07/2018	Q2 2019	IDEPQ92	58.00
10/07/2018	Q2 2019	IDEPQ92	58.50
11/07/2018	Q2 2019	IDEPQ92	58.00
12/07/2018	Q2 2019	IDEPQ92	58.00
13/07/2018	Q2 2019	IDEPQ92	58.00
16/07/2018	Q2 2019	IDEPQ92	58.00
17/07/2018	Q2 2019	IDEPQ92	57.50
18/07/2018	Q2 2019	IDEPQ92	57.50
19/07/2018	Q2 2019	IDEPQ92	58.00
20/07/2018	Q2 2019	IDEPQ92	58.00
23/07/2018	Q2 2019	IDEPQ92	58.00
24/07/2018	Q2 2019	IDEPQ92	58.00
25/07/2018	Q2 2019	IDEPQ92	58.00
26/07/2018	Q2 2019	IDEPQ92	58.00
27/07/2018	Q2 2019	IDEPQ92	57.50
30/07/2018	Q2 2019	IDEPQ92	57.50
31/07/2018	Q2 2019	IDEPQ92	57.50
02/07/2018	Q3 2019	IDEPQ93	64.50
03/07/2018	Q3 2019	IDEPQ93	64.75
04/07/2018	Q3 2019	IDEPQ93	64.75
05/07/2018	Q3 2019	IDEPQ93	64.25
06/07/2018	Q3 2019	IDEPQ93	65.00
09/07/2018	Q3 2019	IDEPQ93	65.00
10/07/2018	Q3 2019	IDEPQ93	65.50
11/07/2018	Q3 2019	IDEPQ93	65.00
12/07/2018	Q3 2019	IDEPQ93	65.00
13/07/2018	Q3 2019	IDEPQ93	65.00
16/07/2018	Q3 2019	IDEPQ93	65.00
17/07/2018	Q3 2019	IDEPQ93	64.50
18/07/2018	Q3 2019	IDEPQ93	64.50
19/07/2018	Q3 2019	IDEPQ93	65.00
20/07/2018	Q3 2019	IDEPQ93	65.00
23/07/2018	Q3 2019	IDEPQ93	65.00
24/07/2018	Q3 2019	IDEPQ93	65.00
25/07/2018	Q3 2019	IDEPQ93	65.00
26/07/2018	Q3 2019	IDEPQ93	65.00
27/07/2018	Q3 2019	IDEPQ93	64.50
30/07/2018	Q3 2019	IDEPQ93	64.50
31/07/2018	Q3 2019	IDEPQ93	64.50