

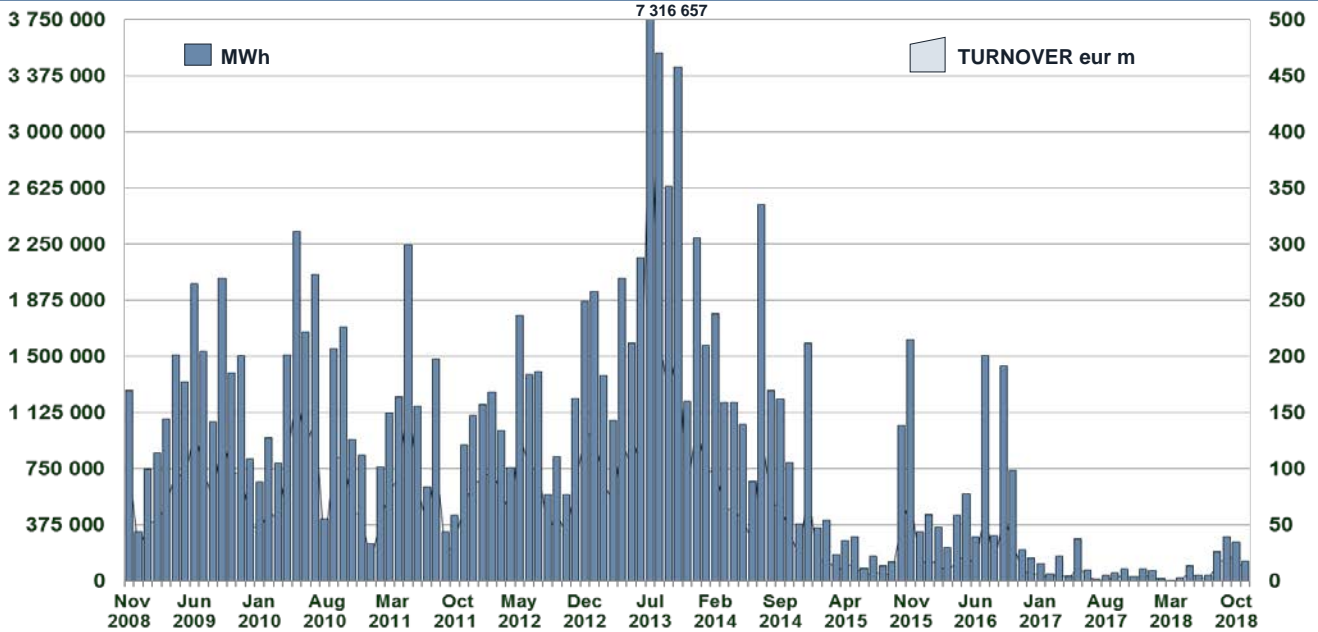

IDEX Statistics

November 2018

IDEX MONTHLY TURNOVER



MONTHLY BASELOAD FUTURES VOLUME

DATE	SERIES NAME	SERIES CODE	MID_PRICE	STANDARD CONTRACTS	TRADES	MWh
26/11/2018	Dec 2018	IDEBM8L	67.00	10	1	7 440
07/11/2018	Jan 2019	IDEBM9A	72.50	10	1	7 440
13/11/2018	Jan 2019	IDEBM9A	77.50	10	1	7 440
27/11/2018	Jan 2019	IDEBM9A	72.50	10	1	7 440
08/11/2018	Feb 2019	IDEBM9B	71.25	10	1	6 720
26/11/2018	Feb 2019	IDEBM9B	72.00	10	1	6 720

QUARTERLY BASELOAD FUTURES VOLUME

DATE	SERIES NAME	SERIES CODE	MID_PRICE	STANDARD CONTRACTS	TRADES	MWh
08/11/2018	Q2 2019	IDEBQ92	61.25	5	1	10 920
12/11/2018	Q3 2019	IDEBQ93	67.00	5	1	11 040
13/11/2018	Q3 2019	IDEBQ93	67.50	1	1	2 208
26/11/2018	Q3 2019	IDEBQ93	64.75	5	1	11 040
12/11/2018	Q4 2019	IDEBQ94	69.50	5	1	11 045
13/11/2018	Q4 2019	IDEBQ94	69.50	1	1	2 209
16/11/2018	Q4 2019	IDEBQ94	70.00	5	1	11 045

YEARLY BASELOAD FUTURES VOLUME

DATE	SERIES NAME	SERIES CODE	MID_PRICE	STANDARD CONTRACTS	TRADES	MWh
------	-------------	-------------	-----------	--------------------	--------	-----

PEAKLOAD FUTURES VOLUME

DATE	SERIES NAME	SERIES CODE	MID_PRICE	STANDARD CONTRACTS	TRADES	MWh
28/11/2018	Dec 2018	IDEPM8L	75.50	10	1	2 520
16/11/2018	Jan 2019	IDEPM9A	89.00	10	1	2 760
21/11/2018	Jan 2019	IDEPM9A	82.00	10	1	2 760
26/11/2018	Jan 2019	IDEPM9A	82.75	10	1	2 760
27/11/2018	Jan 2019	IDEPM9A	83.00	10	1	2 760
13/11/2018	Feb 2019	IDEPM9B	81.75	10	1	2 400
16/11/2018	Feb 2019	IDEPM9B	87.00	10	1	2 400
21/11/2018	Feb 2019	IDEPM9B	80.50	10	1	2 400
26/11/2018	Feb 2019	IDEPM9B	82.00	10	1	2 400
27/11/2018	Feb 2019	IDEPM9B	83.00	10	1	2 400
27/11/2018	Q2 2019	IDEPQ92	64.75	5	1	3 900

## MONTHLY BASELOAD FUTURES

DATE	SERIES NAME	SERIES CODE	CLOSING_PRICE
01/11/2018	Dec 2018	IDEBM8L	69.50
02/11/2018	Dec 2018	IDEBM8L	69.50
05/11/2018	Dec 2018	IDEBM8L	66.00
06/11/2018	Dec 2018	IDEBM8L	66.00
07/11/2018	Dec 2018	IDEBM8L	68.00
08/11/2018	Dec 2018	IDEBM8L	69.75
09/11/2018	Dec 2018	IDEBM8L	70.00
12/11/2018	Dec 2018	IDEBM8L	73.00
13/11/2018	Dec 2018	IDEBM8L	73.00
14/11/2018	Dec 2018	IDEBM8L	75.00
15/11/2018	Dec 2018	IDEBM8L	75.00
16/11/2018	Dec 2018	IDEBM8L	76.00
19/11/2018	Dec 2018	IDEBM8L	76.00
20/11/2018	Dec 2018	IDEBM8L	70.00
21/11/2018	Dec 2018	IDEBM8L	68.50
22/11/2018	Dec 2018	IDEBM8L	67.50
23/11/2018	Dec 2018	IDEBM8L	67.50
26/11/2018	Dec 2018	IDEBM8L	68.00
27/11/2018	Dec 2018	IDEBM8L	66.50
28/11/2018	Dec 2018	IDEBM8L	66.00
29/11/2018	Dec 2018	IDEBM8L	65.50
30/11/2018	Dec 2018	IDEBM8L	65.50
01/11/2018	Jan 2019	IDEBM9A	73.50
02/11/2018	Jan 2019	IDEBM9A	73.50
05/11/2018	Jan 2019	IDEBM9A	71.00
06/11/2018	Jan 2019	IDEBM9A	71.50
07/11/2018	Jan 2019	IDEBM9A	71.50
08/11/2018	Jan 2019	IDEBM9A	73.25
09/11/2018	Jan 2019	IDEBM9A	72.75
12/11/2018	Jan 2019	IDEBM9A	75.75
13/11/2018	Jan 2019	IDEBM9A	75.75
14/11/2018	Jan 2019	IDEBM9A	77.00
15/11/2018	Jan 2019	IDEBM9A	77.00
16/11/2018	Jan 2019	IDEBM9A	79.00
19/11/2018	Jan 2019	IDEBM9A	79.00
20/11/2018	Jan 2019	IDEBM9A	72.00
21/11/2018	Jan 2019	IDEBM9A	73.50
22/11/2018	Jan 2019	IDEBM9A	72.75
23/11/2018	Jan 2019	IDEBM9A	72.75
26/11/2018	Jan 2019	IDEBM9A	73.25
27/11/2018	Jan 2019	IDEBM9A	71.50
28/11/2018	Jan 2019	IDEBM9A	72.50
29/11/2018	Jan 2019	IDEBM9A	72.25
30/11/2018	Jan 2019	IDEBM9A	72.50
01/11/2018	Feb 2019	IDEBM9B	73.50
02/11/2018	Feb 2019	IDEBM9B	73.50
05/11/2018	Feb 2019	IDEBM9B	68.00
06/11/2018	Feb 2019	IDEBM9B	69.00
07/11/2018	Feb 2019	IDEBM9B	69.75
08/11/2018	Feb 2019	IDEBM9B	70.25
09/11/2018	Feb 2019	IDEBM9B	71.50
12/11/2018	Feb 2019	IDEBM9B	74.50
13/11/2018	Feb 2019	IDEBM9B	74.50
14/11/2018	Feb 2019	IDEBM9B	75.50
15/11/2018	Feb 2019	IDEBM9B	75.50
16/11/2018	Feb 2019	IDEBM9B	76.50
19/11/2018	Feb 2019	IDEBM9B	76.50
20/11/2018	Feb 2019	IDEBM9B	71.00
21/11/2018	Feb 2019	IDEBM9B	71.50
22/11/2018	Feb 2019	IDEBM9B	71.50
23/11/2018	Feb 2019	IDEBM9B	71.50
26/11/2018	Feb 2019	IDEBM9B	72.00
27/11/2018	Feb 2019	IDEBM9B	71.00
28/11/2018	Feb 2019	IDEBM9B	72.00
29/11/2018	Feb 2019	IDEBM9B	71.75
30/11/2018	Feb 2019	IDEBM9B	72.00

## QUARTERLY BASELOAD FUTURES

DATE	SERIES NAME	SERIES CODE	CLOSING_PRICE
01/11/2018	Q1 2019	IDEBQ91	70.00
02/11/2018	Q1 2019	IDEBQ91	70.00
05/11/2018	Q1 2019	IDEBQ91	67.50
06/11/2018	Q1 2019	IDEBQ91	67.50
07/11/2018	Q1 2019	IDEBQ91	68.25
08/11/2018	Q1 2019	IDEBQ91	70.00
09/11/2018	Q1 2019	IDEBQ91	70.00
12/11/2018	Q1 2019	IDEBQ91	72.25
13/11/2018	Q1 2019	IDEBQ91	72.25
14/11/2018	Q1 2019	IDEBQ91	73.00
15/11/2018	Q1 2019	IDEBQ91	73.00
16/11/2018	Q1 2019	IDEBQ91	74.25
19/11/2018	Q1 2019	IDEBQ91	74.25
20/11/2018	Q1 2019	IDEBQ91	70.00
21/11/2018	Q1 2019	IDEBQ91	70.00
22/11/2018	Q1 2019	IDEBQ91	69.50
23/11/2018	Q1 2019	IDEBQ91	69.50
26/11/2018	Q1 2019	IDEBQ91	70.00
27/11/2018	Q1 2019	IDEBQ91	70.00
28/11/2018	Q1 2019	IDEBQ91	70.00
29/11/2018	Q1 2019	IDEBQ91	70.00
30/11/2018	Q1 2019	IDEBQ91	70.50
01/11/2018	Q2 2019	IDEBQ92	61.00
02/11/2018	Q2 2019	IDEBQ92	61.00
05/11/2018	Q2 2019	IDEBQ92	58.00
06/11/2018	Q2 2019	IDEBQ92	58.00
07/11/2018	Q2 2019	IDEBQ92	59.50
08/11/2018	Q2 2019	IDEBQ92	60.25
09/11/2018	Q2 2019	IDEBQ92	61.50
12/11/2018	Q2 2019	IDEBQ92	62.00
13/11/2018	Q2 2019	IDEBQ92	62.00
14/11/2018	Q2 2019	IDEBQ92	62.00
15/11/2018	Q2 2019	IDEBQ92	62.00
16/11/2018	Q2 2019	IDEBQ92	63.00
19/11/2018	Q2 2019	IDEBQ92	63.00
20/11/2018	Q2 2019	IDEBQ92	59.75
21/11/2018	Q2 2019	IDEBQ92	59.50
22/11/2018	Q2 2019	IDEBQ92	59.00
23/11/2018	Q2 2019	IDEBQ92	59.00
26/11/2018	Q2 2019	IDEBQ92	58.75
27/11/2018	Q2 2019	IDEBQ92	59.25
28/11/2018	Q2 2019	IDEBQ92	60.00
29/11/2018	Q2 2019	IDEBQ92	60.00
30/11/2018	Q2 2019	IDEBQ92	60.25
01/11/2018	Q3 2019	IDEBQ93	66.75
02/11/2018	Q3 2019	IDEBQ93	66.75
05/11/2018	Q3 2019	IDEBQ93	65.00
06/11/2018	Q3 2019	IDEBQ93	64.25
07/11/2018	Q3 2019	IDEBQ93	65.25
08/11/2018	Q3 2019	IDEBQ93	66.50
09/11/2018	Q3 2019	IDEBQ93	67.00
12/11/2018	Q3 2019	IDEBQ93	66.00
13/11/2018	Q3 2019	IDEBQ93	66.00
14/11/2018	Q3 2019	IDEBQ93	67.00
15/11/2018	Q3 2019	IDEBQ93	67.00
16/11/2018	Q3 2019	IDEBQ93	67.76
19/11/2018	Q3 2019	IDEBQ93	67.76
20/11/2018	Q3 2019	IDEBQ93	65.75
21/11/2018	Q3 2019	IDEBQ93	65.25
22/11/2018	Q3 2019	IDEBQ93	65.00
23/11/2018	Q3 2019	IDEBQ93	65.00
26/11/2018	Q3 2019	IDEBQ93	65.75
27/11/2018	Q3 2019	IDEBQ93	64.50
28/11/2018	Q3 2019	IDEBQ93	65.00
29/11/2018	Q3 2019	IDEBQ93	65.00
30/11/2018	Q3 2019	IDEBQ93	65.00
01/11/2018	Q4 2019	IDEBQ94	68.00
02/11/2018	Q4 2019	IDEBQ94	68.00
05/11/2018	Q4 2019	IDEBQ94	66.50
06/11/2018	Q4 2019	IDEBQ94	66.00
07/11/2018	Q4 2019	IDEBQ94	67.50
08/11/2018	Q4 2019	IDEBQ94	68.50
09/11/2018	Q4 2019	IDEBQ94	69.00
12/11/2018	Q4 2019	IDEBQ94	68.50
13/11/2018	Q4 2019	IDEBQ94	68.50
14/11/2018	Q4 2019	IDEBQ94	70.00
15/11/2018	Q4 2019	IDEBQ94	70.00
16/11/2018	Q4 2019	IDEBQ94	71.00
19/11/2018	Q4 2019	IDEBQ94	71.00
20/11/2018	Q4 2019	IDEBQ94	68.75
21/11/2018	Q4 2019	IDEBQ94	67.50
22/11/2018	Q4 2019	IDEBQ94	67.25
23/11/2018	Q4 2019	IDEBQ94	67.25
26/11/2018	Q4 2019	IDEBQ94	67.00
27/11/2018	Q4 2019	IDEBQ94	67.25
28/11/2018	Q4 2019	IDEBQ94	67.50
29/11/2018	Q4 2019	IDEBQ94	67.50
30/11/2018	Q4 2019	IDEBQ94	68.00

## YEARLY BASELOAD FUTURES

DATE	SERIES NAME	SERIES CODE	CLOSING_PRICE
01/11/2018	Y 2020	IDEBY0L	61.50
02/11/2018	Y 2020	IDEBY0L	61.50
05/11/2018	Y 2020	IDEBY0L	64.25
06/11/2018	Y 2020	IDEBY0L	63.00
07/11/2018	Y 2020	IDEBY0L	60.50
08/11/2018	Y 2020	IDEBY0L	61.75
09/11/2018	Y 2020	IDEBY0L	62.25
12/11/2018	Y 2020	IDEBY0L	63.00
13/11/2018	Y 2020	IDEBY0L	63.00
14/11/2018	Y 2020	IDEBY0L	62.00
15/11/2018	Y 2020	IDEBY0L	62.00
16/11/2018	Y 2020	IDEBY0L	62.00
19/11/2018	Y 2020	IDEBY0L	62.00
20/11/2018	Y 2020	IDEBY0L	61.00
21/11/2018	Y 2020	IDEBY0L	60.50
22/11/2018	Y 2020	IDEBY0L	60.00
23/11/2018	Y 2020	IDEBY0L	60.00
26/11/2018	Y 2020	IDEBY0L	60.00
27/11/2018	Y 2020	IDEBY0L	60.50
28/11/2018	Y 2020	IDEBY0L	60.75
29/11/2018	Y 2020	IDEBY0L	60.75
30/11/2018	Y 2020	IDEBY0L	61.00
01/11/2018	Y 2019	IDEBY9L	66.43
02/11/2018	Y 2019	IDEBY9L	66.43
05/11/2018	Y 2019	IDEBY9L	60.00
06/11/2018	Y 2019	IDEBY9L	63.93
07/11/2018	Y 2019	IDEBY9L	65.12
08/11/2018	Y 2019	IDEBY9L	66.31
09/11/2018	Y 2019	IDEBY9L	66.87
12/11/2018	Y 2019	IDEBY9L	67.17
13/11/2018	Y 2019	IDEBY9L	67.17
14/11/2018	Y 2019	IDEBY9L	67.99
15/11/2018	Y 2019	IDEBY9L	67.99
16/11/2018	Y 2019	IDEBY9L	68.99
19/11/2018	Y 2019	IDEBY9L	68.99
20/11/2018	Y 2019	IDEBY9L	66.06
21/11/2018	Y 2019	IDEBY9L	65.55
22/11/2018	Y 2019	IDEBY9L	65.18
23/11/2018	Y 2019	IDEBY9L	65.18
26/11/2018	Y 2019	IDEBY9L	65.37
27/11/2018	Y 2019	IDEBY9L	65.24
28/11/2018	Y 2019	IDEBY9L	65.62
29/11/2018	Y 2019	IDEBY9L	65.62
30/11/2018	Y 2019	IDEBY9L	65.93

## MONTHLY PEAKLOAD FUTURES

DATE	SERIES NAME	SERIES CODE	CLOSING_PRICE
01/11/2018	Dec 2018	IDEPM8L	79.50
02/11/2018	Dec 2018	IDEPM8L	79.50
05/11/2018	Dec 2018	IDEPM8L	77.50
06/11/2018	Dec 2018	IDEPM8L	76.50
07/11/2018	Dec 2018	IDEPM8L	79.00
08/11/2018	Dec 2018	IDEPM8L	80.00
09/11/2018	Dec 2018	IDEPM8L	80.00
12/11/2018	Dec 2018	IDEPM8L	81.50
13/11/2018	Dec 2018	IDEPM8L	81.50
14/11/2018	Dec 2018	IDEPM8L	85.50
15/11/2018	Dec 2018	IDEPM8L	85.50
16/11/2018	Dec 2018	IDEPM8L	86.50
19/11/2018	Dec 2018	IDEPM8L	86.50
20/11/2018	Dec 2018	IDEPM8L	80.00
21/11/2018	Dec 2018	IDEPM8L	79.00
22/11/2018	Dec 2018	IDEPM8L	78.50
23/11/2018	Dec 2018	IDEPM8L	78.50
26/11/2018	Dec 2018	IDEPM8L	78.50
27/11/2018	Dec 2018	IDEPM8L	76.50
28/11/2018	Dec 2018	IDEPM8L	77.00
29/11/2018	Dec 2018	IDEPM8L	75.00
30/11/2018	Dec 2018	IDEPM8L	74.50
01/11/2018	Jan 2019	IDEPM9A	86.00
02/11/2018	Jan 2019	IDEPM9A	86.00
05/11/2018	Jan 2019	IDEPM9A	84.50
06/11/2018	Jan 2019	IDEPM9A	84.00
07/11/2018	Jan 2019	IDEPM9A	84.75
08/11/2018	Jan 2019	IDEPM9A	86.00
09/11/2018	Jan 2019	IDEPM9A	86.00
12/11/2018	Jan 2019	IDEPM9A	87.50
13/11/2018	Jan 2019	IDEPM9A	87.50
14/11/2018	Jan 2019	IDEPM9A	86.50
15/11/2018	Jan 2019	IDEPM9A	86.50
16/11/2018	Jan 2019	IDEPM9A	87.50
19/11/2018	Jan 2019	IDEPM9A	87.50
20/11/2018	Jan 2019	IDEPM9A	81.50
21/11/2018	Jan 2019	IDEPM9A	80.50
22/11/2018	Jan 2019	IDEPM9A	83.00
23/11/2018	Jan 2019	IDEPM9A	83.00
26/11/2018	Jan 2019	IDEPM9A	83.00
27/11/2018	Jan 2019	IDEPM9A	81.25
28/11/2018	Jan 2019	IDEPM9A	83.00
29/11/2018	Jan 2019	IDEPM9A	81.75
30/11/2018	Jan 2019	IDEPM9A	81.75
01/11/2018	Feb 2019	IDEPM9B	86.00
02/11/2018	Feb 2019	IDEPM9B	86.00
05/11/2018	Feb 2019	IDEPM9B	76.50
06/11/2018	Feb 2019	IDEPM9B	76.00
07/11/2018	Feb 2019	IDEPM9B	77.00
08/11/2018	Feb 2019	IDEPM9B	78.00
09/11/2018	Feb 2019	IDEPM9B	78.00
12/11/2018	Feb 2019	IDEPM9B	79.50
13/11/2018	Feb 2019	IDEPM9B	79.50
14/11/2018	Feb 2019	IDEPM9B	84.50
15/11/2018	Feb 2019	IDEPM9B	84.50
16/11/2018	Feb 2019	IDEPM9B	85.50
19/11/2018	Feb 2019	IDEPM9B	85.50
20/11/2018	Feb 2019	IDEPM9B	80.50
21/11/2018	Feb 2019	IDEPM9B	79.00
22/11/2018	Feb 2019	IDEPM9B	81.50
23/11/2018	Feb 2019	IDEPM9B	81.50
26/11/2018	Feb 2019	IDEPM9B	81.50
27/11/2018	Feb 2019	IDEPM9B	80.50
28/11/2018	Feb 2019	IDEPM9B	83.00
29/11/2018	Feb 2019	IDEPM9B	81.75
30/11/2018	Feb 2019	IDEPM9B	81.75

## QUARTERLY PEAKLOAD FUTURES

DATE	SERIES NAME	SERIES CODE	CLOSING_PRICE
01/11/2018	Q1 2019	IDEPQ91	79.00
02/11/2018	Q1 2019	IDEPQ91	79.00
05/11/2018	Q1 2019	IDEPQ91	77.50
06/11/2018	Q1 2019	IDEPQ91	78.00
07/11/2018	Q1 2019	IDEPQ91	79.25
08/11/2018	Q1 2019	IDEPQ91	80.25
09/11/2018	Q1 2019	IDEPQ91	80.25
12/11/2018	Q1 2019	IDEPQ91	82.00
13/11/2018	Q1 2019	IDEPQ91	82.00
14/11/2018	Q1 2019	IDEPQ91	84.50
15/11/2018	Q1 2019	IDEPQ91	84.50
16/11/2018	Q1 2019	IDEPQ91	86.00
19/11/2018	Q1 2019	IDEPQ91	86.00
20/11/2018	Q1 2019	IDEPQ91	81.00
21/11/2018	Q1 2019	IDEPQ91	80.00
22/11/2018	Q1 2019	IDEPQ91	80.50
23/11/2018	Q1 2019	IDEPQ91	80.50
26/11/2018	Q1 2019	IDEPQ91	80.50
27/11/2018	Q1 2019	IDEPQ91	81.00
28/11/2018	Q1 2019	IDEPQ91	81.50
29/11/2018	Q1 2019	IDEPQ91	81.00
30/11/2018	Q1 2019	IDEPQ91	81.00
01/11/2018	Q2 2019	IDEPQ92	63.50
02/11/2018	Q2 2019	IDEPQ92	63.50
05/11/2018	Q2 2019	IDEPQ92	62.00
06/11/2018	Q2 2019	IDEPQ92	61.50
07/11/2018	Q2 2019	IDEPQ92	62.75
08/11/2018	Q2 2019	IDEPQ92	63.75
09/11/2018	Q2 2019	IDEPQ92	63.75
12/11/2018	Q2 2019	IDEPQ92	65.00
13/11/2018	Q2 2019	IDEPQ92	65.00
14/11/2018	Q2 2019	IDEPQ92	66.25
15/11/2018	Q2 2019	IDEPQ92	66.25
16/11/2018	Q2 2019	IDEPQ92	67.50
19/11/2018	Q2 2019	IDEPQ92	67.50
20/11/2018	Q2 2019	IDEPQ92	63.00
21/11/2018	Q2 2019	IDEPQ92	62.00
22/11/2018	Q2 2019	IDEPQ92	62.75
23/11/2018	Q2 2019	IDEPQ92	62.75
26/11/2018	Q2 2019	IDEPQ92	62.75
27/11/2018	Q2 2019	IDEPQ92	62.75
28/11/2018	Q2 2019	IDEPQ92	65.00
29/11/2018	Q2 2019	IDEPQ92	64.50
30/11/2018	Q2 2019	IDEPQ92	65.50
01/11/2018	Q3 2019	IDEPQ93	73.98
02/11/2018	Q3 2019	IDEPQ93	73.98
05/11/2018	Q3 2019	IDEPQ93	70.25
06/11/2018	Q3 2019	IDEPQ93	70.25
07/11/2018	Q3 2019	IDEPQ93	71.50
08/11/2018	Q3 2019	IDEPQ93	73.52
09/11/2018	Q3 2019	IDEPQ93	71.55
12/11/2018	Q3 2019	IDEPQ93	74.00
13/11/2018	Q3 2019	IDEPQ93	74.00
14/11/2018	Q3 2019	IDEPQ93	75.25
15/11/2018	Q3 2019	IDEPQ93	75.25
16/11/2018	Q3 2019	IDEPQ93	76.25
19/11/2018	Q3 2019	IDEPQ93	76.25
20/11/2018	Q3 2019	IDEPQ93	71.08
21/11/2018	Q3 2019	IDEPQ93	70.50
22/11/2018	Q3 2019	IDEPQ93	71.00
23/11/2018	Q3 2019	IDEPQ93	71.00
26/11/2018	Q3 2019	IDEPQ93	71.00
27/11/2018	Q3 2019	IDEPQ93	71.00
28/11/2018	Q3 2019	IDEPQ93	72.50
29/11/2018	Q3 2019	IDEPQ93	72.00
30/11/2018	Q3 2019	IDEPQ93	73.00
01/11/2018	Q4 2019	IDEPQ94	81.49
02/11/2018	Q4 2019	IDEPQ94	81.49
05/11/2018	Q4 2019	IDEPQ94	77.28
06/11/2018	Q4 2019	IDEPQ94	77.28
07/11/2018	Q4 2019	IDEPQ94	80.51
08/11/2018	Q4 2019	IDEPQ94	80.49
09/11/2018	Q4 2019	IDEPQ94	78.51
12/11/2018	Q4 2019	IDEPQ94	81.04
13/11/2018	Q4 2019	IDEPQ94	81.04
14/11/2018	Q4 2019	IDEPQ94	82.06
15/11/2018	Q4 2019	IDEPQ94	82.06
16/11/2018	Q4 2019	IDEPQ94	83.32
19/11/2018	Q4 2019	IDEPQ94	83.32
20/11/2018	Q4 2019	IDEPQ94	77.01
21/11/2018	Q4 2019	IDEPQ94	77.57
22/11/2018	Q4 2019	IDEPQ94	79.80
23/11/2018	Q4 2019	IDEPQ94	79.80
26/11/2018	Q4 2019	IDEPQ94	79.80
27/11/2018	Q4 2019	IDEPQ94	79.31
28/11/2018	Q4 2019	IDEPQ94	79.07
29/11/2018	Q4 2019	IDEPQ94	78.57
30/11/2018	Q4 2019	IDEPQ94	80.54

## YEARLY PEAKLOAD FUTURES

DATE	SERIES NAME	SERIES CODE	CLOSING_PRICE
01/11/2018	Y 2019	IDEPY9L	74.50
02/11/2018	Y 2019	IDEPY9L	74.50
05/11/2018	Y 2019	IDEPY9L	71.75
06/11/2018	Y 2019	IDEPY9L	71.75
07/11/2018	Y 2019	IDEPY9L	73.50
08/11/2018	Y 2019	IDEPY9L	74.50
09/11/2018	Y 2019	IDEPY9L	73.50
12/11/2018	Y 2019	IDEPY9L	75.50
13/11/2018	Y 2019	IDEPY9L	75.50
14/11/2018	Y 2019	IDEPY9L	77.00
15/11/2018	Y 2019	IDEPY9L	77.00
16/11/2018	Y 2019	IDEPY9L	78.25
19/11/2018	Y 2019	IDEPY9L	78.25
20/11/2018	Y 2019	IDEPY9L	73.00
21/11/2018	Y 2019	IDEPY9L	72.50
22/11/2018	Y 2019	IDEPY9L	73.50
23/11/2018	Y 2019	IDEPY9L	73.50
26/11/2018	Y 2019	IDEPY9L	73.50
27/11/2018	Y 2019	IDEPY9L	73.50
28/11/2018	Y 2019	IDEPY9L	74.50
29/11/2018	Y 2019	IDEPY9L	74.00
30/11/2018	Y 2019	IDEPY9L	75.00