

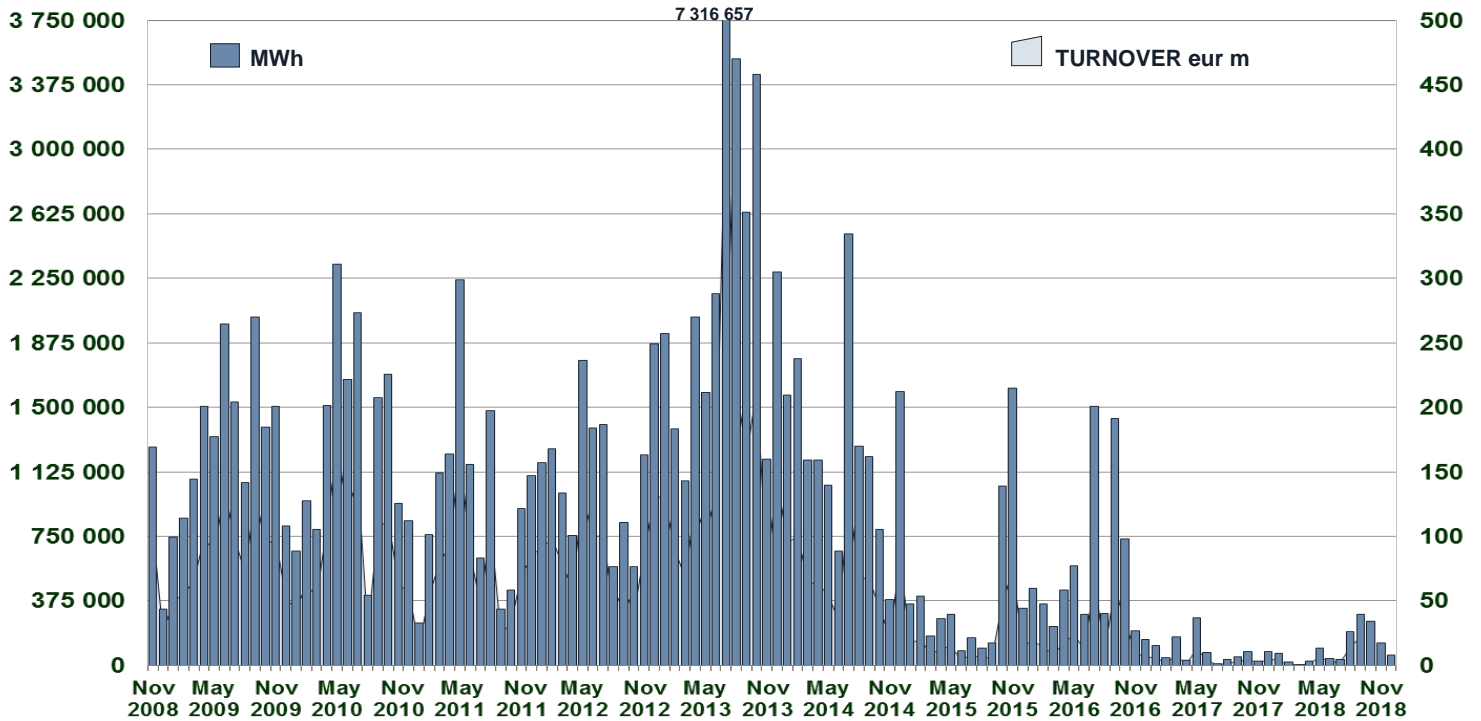

IDEX MONTHLY TURNOVER



MONTHLY BASELOAD FUTURES VOLUME

DATE	SERIES NAME	SERIES CODE	MID_PRICE	STANDARD CONTRACTS	TRADES	MWh
13/12/2018	Feb 2019	IDEBM9B	73.00	10	1	6 720
27/12/2018	Feb 2019	IDEBM9B	72.00	5	1	3 360
03/12/2018	Mar 2019	IDEBM9C	65.50	10	1	7 430

QUARTERLY BASELOAD FUTURES VOLUME

DATE	SERIES NAME	SERIES CODE	MID_PRICE	STANDARD CONTRACTS	TRADES	MWh
10/12/2018	Q4 2019	IDEBQ94	67.50	5	1	11 045
12/12/2018	Q4 2019	IDEBQ94	69.50	5	1	11 045

YEARLY BASELOAD FUTURES VOLUME

DATE	SERIES NAME	SERIES CODE	MID_PRICE	STANDARD CONTRACTS	TRADES	MWh
------	-------------	-------------	-----------	--------------------	--------	-----

PEAKLOAD FUTURES VOLUME

DATE	SERIES NAME	SERIES CODE	MID_PRICE	STANDARD CONTRACTS	TRADES	MWh
11/12/2018	Jan 2019	IDEPM9A	81.50	5	1	1 380
11/12/2018	Feb 2019	IDEPM9B	82.00	5	1	1 200
10/12/2018	Mar 2019	IDEPM9C	72.00	10	1	2 520
11/12/2018	Mar 2019	IDEPM9C	73.50	10	1	2 520
17/12/2018	Mar 2019	IDEPM9C	76.00	10	2	2 520
14/12/2018	Q2 2019	IDEPQ92	67.50	5	1	3 900
14/12/2018	Q3 2019	IDEPQ93	74.50	5	1	3 960
14/12/2018	Q4 2019	IDEPQ94	82.00	5	1	3 960

## MONTHLY BASELOAD FUTURES

DATE	SERIES NAME	SERIES CODE	CLOSING_PRICE
03/12/2018	Jan 2019	IDEBM9A	72.99
04/12/2018	Jan 2019	IDEBM9A	71.00
05/12/2018	Jan 2019	IDEBM9A	70.50
06/12/2018	Jan 2019	IDEBM9A	69.00
07/12/2018	Jan 2019	IDEBM9A	68.75
10/12/2018	Jan 2019	IDEBM9A	68.50
11/12/2018	Jan 2019	IDEBM9A	69.75
12/12/2018	Jan 2019	IDEBM9A	69.76
13/12/2018	Jan 2019	IDEBM9A	72.50
14/12/2018	Jan 2019	IDEBM9A	73.25
17/12/2018	Jan 2019	IDEBM9A	73.75
18/12/2018	Jan 2019	IDEBM9A	73.50
19/12/2018	Jan 2019	IDEBM9A	74.50
20/12/2018	Jan 2019	IDEBM9A	73.50
21/12/2018	Jan 2019	IDEBM9A	74.25
27/12/2018	Jan 2019	IDEBM9A	71.00
28/12/2018	Jan 2019	IDEBM9A	70.50
03/12/2018	Feb 2019	IDEBM9B	73.99
04/12/2018	Feb 2019	IDEBM9B	72.72
05/12/2018	Feb 2019	IDEBM9B	71.00
06/12/2018	Feb 2019	IDEBM9B	70.00
07/12/2018	Feb 2019	IDEBM9B	69.50
10/12/2018	Feb 2019	IDEBM9B	69.17
11/12/2018	Feb 2019	IDEBM9B	69.37
12/12/2018	Feb 2019	IDEBM9B	71.99
13/12/2018	Feb 2019	IDEBM9B	73.25
14/12/2018	Feb 2019	IDEBM9B	74.49
17/12/2018	Feb 2019	IDEBM9B	75.04
18/12/2018	Feb 2019	IDEBM9B	73.01
19/12/2018	Feb 2019	IDEBM9B	75.99
20/12/2018	Feb 2019	IDEBM9B	74.76
21/12/2018	Feb 2019	IDEBM9B	74.50
27/12/2018	Feb 2019	IDEBM9B	71.50
28/12/2018	Feb 2019	IDEBM9B	72.50
03/12/2018	Mar 2019	IDEBM9C	65.00
04/12/2018	Mar 2019	IDEBM9C	66.50
05/12/2018	Mar 2019	IDEBM9C	66.00
06/12/2018	Mar 2019	IDEBM9C	65.50
07/12/2018	Mar 2019	IDEBM9C	64.50
10/12/2018	Mar 2019	IDEBM9C	64.00
11/12/2018	Mar 2019	IDEBM9C	66.00
12/12/2018	Mar 2019	IDEBM9C	66.00
13/12/2018	Mar 2019	IDEBM9C	67.00
14/12/2018	Mar 2019	IDEBM9C	67.00
17/12/2018	Mar 2019	IDEBM9C	67.50
18/12/2018	Mar 2019	IDEBM9C	67.50
19/12/2018	Mar 2019	IDEBM9C	68.25
20/12/2018	Mar 2019	IDEBM9C	68.00
21/12/2018	Mar 2019	IDEBM9C	67.50
27/12/2018	Mar 2019	IDEBM9C	66.00
28/12/2018	Mar 2019	IDEBM9C	66.00

## QUARTERLY BASELOAD FUTURES

DATE	SERIES NAME	SERIES CODE	CLOSING_PRICE
21/12/2018	Q1 2020	IDEBQ01	70.25
27/12/2018	Q1 2020	IDEBQ01	62.50
28/12/2018	Q1 2020	IDEBQ01	62.50
03/12/2018	Q1 2019	IDEBQ91	71.00
04/12/2018	Q1 2019	IDEBQ91	70.50
05/12/2018	Q1 2019	IDEBQ91	69.00
06/12/2018	Q1 2019	IDEBQ91	68.00
07/12/2018	Q1 2019	IDEBQ91	67.50
10/12/2018	Q1 2019	IDEBQ91	67.50
11/12/2018	Q1 2019	IDEBQ91	68.00
12/12/2018	Q1 2019	IDEBQ91	69.50
13/12/2018	Q1 2019	IDEBQ91	70.50
14/12/2018	Q1 2019	IDEBQ91	71.50
17/12/2018	Q1 2019	IDEBQ91	72.00
18/12/2018	Q1 2019	IDEBQ91	71.25
19/12/2018	Q1 2019	IDEBQ91	73.00
20/12/2018	Q1 2019	IDEBQ91	72.00
03/12/2018	Q2 2019	IDEBQ92	60.50
04/12/2018	Q2 2019	IDEBQ92	60.50
05/12/2018	Q2 2019	IDEBQ92	60.50
06/12/2018	Q2 2019	IDEBQ92	59.50
07/12/2018	Q2 2019	IDEBQ92	59.50
10/12/2018	Q2 2019	IDEBQ92	59.00
11/12/2018	Q2 2019	IDEBQ92	60.50
12/12/2018	Q2 2019	IDEBQ92	61.25
13/12/2018	Q2 2019	IDEBQ92	62.00
14/12/2018	Q2 2019	IDEBQ92	63.00
17/12/2018	Q2 2019	IDEBQ92	64.00
18/12/2018	Q2 2019	IDEBQ92	63.50
19/12/2018	Q2 2019	IDEBQ92	64.00
20/12/2018	Q2 2019	IDEBQ92	63.50
21/12/2018	Q2 2019	IDEBQ92	63.50
27/12/2018	Q2 2019	IDEBQ92	67.50
28/12/2018	Q2 2019	IDEBQ92	67.75
03/12/2018	Q3 2019	IDEBQ93	66.00
04/12/2018	Q3 2019	IDEBQ93	66.00
05/12/2018	Q3 2019	IDEBQ93	65.50
06/12/2018	Q3 2019	IDEBQ93	64.50
07/12/2018	Q3 2019	IDEBQ93	65.00
10/12/2018	Q3 2019	IDEBQ93	64.50
11/12/2018	Q3 2019	IDEBQ93	65.50
12/12/2018	Q3 2019	IDEBQ93	67.00
13/12/2018	Q3 2019	IDEBQ93	67.50
14/12/2018	Q3 2019	IDEBQ93	68.25
17/12/2018	Q3 2019	IDEBQ93	69.50
18/12/2018	Q3 2019	IDEBQ93	69.25
19/12/2018	Q3 2019	IDEBQ93	69.00
20/12/2018	Q3 2019	IDEBQ93	68.50
21/12/2018	Q3 2019	IDEBQ93	68.50
27/12/2018	Q3 2019	IDEBQ93	70.75
28/12/2018	Q3 2019	IDEBQ93	70.50
03/12/2018	Q4 2019	IDEBQ94	69.00
04/12/2018	Q4 2019	IDEBQ94	69.00
05/12/2018	Q4 2019	IDEBQ94	68.00
06/12/2018	Q4 2019	IDEBQ94	67.00
07/12/2018	Q4 2019	IDEBQ94	67.00
10/12/2018	Q4 2019	IDEBQ94	66.50
11/12/2018	Q4 2019	IDEBQ94	68.00
12/12/2018	Q4 2019	IDEBQ94	68.50
13/12/2018	Q4 2019	IDEBQ94	70.25
14/12/2018	Q4 2019	IDEBQ94	71.75
17/12/2018	Q4 2019	IDEBQ94	72.25
18/12/2018	Q4 2019	IDEBQ94	71.25
19/12/2018	Q4 2019	IDEBQ94	72.25
20/12/2018	Q4 2019	IDEBQ94	71.75
21/12/2018	Q4 2019	IDEBQ94	71.75
27/12/2018	Q4 2019	IDEBQ94	69.25
28/12/2018	Q4 2019	IDEBQ94	69.25

## YEARLY BASELOAD FUTURES

DATE	SERIES NAME	SERIES CODE	CLOSING PRICE
03/12/2018	Y 2020	IDEBY0L	61.50
04/12/2018	Y 2020	IDEBY0L	61.50
05/12/2018	Y 2020	IDEBY0L	61.00
06/12/2018	Y 2020	IDEBY0L	60.50
07/12/2018	Y 2020	IDEBY0L	60.50
10/12/2018	Y 2020	IDEBY0L	61.00
11/12/2018	Y 2020	IDEBY0L	61.50
12/12/2018	Y 2020	IDEBY0L	62.00
13/12/2018	Y 2020	IDEBY0L	63.00
14/12/2018	Y 2020	IDEBY0L	64.00
17/12/2018	Y 2020	IDEBY0L	65.00
18/12/2018	Y 2020	IDEBY0L	64.00
19/12/2018	Y 2020	IDEBY0L	64.50
20/12/2018	Y 2020	IDEBY0L	64.00
21/12/2018	Y 2020	IDEBY0L	63.00
27/12/2018	Y 2020	IDEBY0L	62.00
28/12/2018	Y 2020	IDEBY0L	62.00
21/12/2018	Y 2021	IDEBY1L	61.00
27/12/2018	Y 2021	IDEBY1L	60.00
28/12/2018	Y 2021	IDEBY1L	60.00
03/12/2018	Y 2019	IDEBY9L	66.62
04/12/2018	Y 2019	IDEBY9L	66.49
05/12/2018	Y 2019	IDEBY9L	65.75
06/12/2018	Y 2019	IDEBY9L	64.75
07/12/2018	Y 2019	IDEBY9L	64.75
10/12/2018	Y 2019	IDEBY9L	64.37
11/12/2018	Y 2019	IDEBY9L	65.50
12/12/2018	Y 2019	IDEBY9L	66.56
13/12/2018	Y 2019	IDEBY9L	67.56
14/12/2018	Y 2019	IDEBY9L	68.62
17/12/2018	Y 2019	IDEBY9L	69.44
18/12/2018	Y 2019	IDEBY9L	68.81
19/12/2018	Y 2019	IDEBY9L	69.56
20/12/2018	Y 2019	IDEBY9L	68.94

## MONTHLY PEAKLOAD FUTURES

DATE	SERIES NAME	SERIES CODE	CLOSING_PRICE
03/12/2018	Jan 2019	IDEPM9A	83.74
04/12/2018	Jan 2019	IDEPM9A	83.49
05/12/2018	Jan 2019	IDEPM9A	82.49
06/12/2018	Jan 2019	IDEPM9A	81.49
07/12/2018	Jan 2019	IDEPM9A	81.49
10/12/2018	Jan 2019	IDEPM9A	80.99
11/12/2018	Jan 2019	IDEPM9A	81.43
12/12/2018	Jan 2019	IDEPM9A	82.29
13/12/2018	Jan 2019	IDEPM9A	84.50
14/12/2018	Jan 2019	IDEPM9A	84.50
17/12/2018	Jan 2019	IDEPM9A	85.25
18/12/2018	Jan 2019	IDEPM9A	84.50
19/12/2018	Jan 2019	IDEPM9A	85.50
20/12/2018	Jan 2019	IDEPM9A	85.00
21/12/2018	Jan 2019	IDEPM9A	86.00
27/12/2018	Jan 2019	IDEPM9A	84.50
28/12/2018	Jan 2019	IDEPM9A	83.50
03/12/2018	Feb 2019	IDEPM9B	83.74
04/12/2018	Feb 2019	IDEPM9B	83.49
05/12/2018	Feb 2019	IDEPM9B	82.99
06/12/2018	Feb 2019	IDEPM9B	81.99
07/12/2018	Feb 2019	IDEPM9B	81.99
10/12/2018	Feb 2019	IDEPM9B	81.49
11/12/2018	Feb 2019	IDEPM9B	81.99
12/12/2018	Feb 2019	IDEPM9B	81.51
13/12/2018	Feb 2019	IDEPM9B	85.00
14/12/2018	Feb 2019	IDEPM9B	85.00
17/12/2018	Feb 2019	IDEPM9B	85.50
18/12/2018	Feb 2019	IDEPM9B	85.00
19/12/2018	Feb 2019	IDEPM9B	85.25
20/12/2018	Feb 2019	IDEPM9B	84.75
21/12/2018	Feb 2019	IDEPM9B	85.50
27/12/2018	Feb 2019	IDEPM9B	84.50
28/12/2018	Feb 2019	IDEPM9B	84.50
03/12/2018	Mar 2019	IDEPM9C	73.00
04/12/2018	Mar 2019	IDEPM9C	72.50
05/12/2018	Mar 2019	IDEPM9C	72.00
06/12/2018	Mar 2019	IDEPM9C	71.00
07/12/2018	Mar 2019	IDEPM9C	71.00
10/12/2018	Mar 2019	IDEPM9C	70.50
11/12/2018	Mar 2019	IDEPM9C	72.50
12/12/2018	Mar 2019	IDEPM9C	74.50
13/12/2018	Mar 2019	IDEPM9C	76.75
14/12/2018	Mar 2019	IDEPM9C	76.75
17/12/2018	Mar 2019	IDEPM9C	77.50
18/12/2018	Mar 2019	IDEPM9C	77.00
19/12/2018	Mar 2019	IDEPM9C	77.00
20/12/2018	Mar 2019	IDEPM9C	76.50
21/12/2018	Mar 2019	IDEPM9C	76.50
27/12/2018	Mar 2019	IDEPM9C	75.50
28/12/2018	Mar 2019	IDEPM9C	75.50

## QUARTERLY PEAKLOAD FUTURES

DATE	SERIES NAME	SERIES CODE	CLOSING_PRICE
21/12/2018	Q1 2020	IDEPQ01	82.50
27/12/2018	Q1 2020	IDEPQ01	66.50
28/12/2018	Q1 2020	IDEPQ01	66.50
03/12/2018	Q1 2019	IDEPQ91	81.50
04/12/2018	Q1 2019	IDEPQ91	81.00
05/12/2018	Q1 2019	IDEPQ91	80.50
06/12/2018	Q1 2019	IDEPQ91	79.50
07/12/2018	Q1 2019	IDEPQ91	79.00
10/12/2018	Q1 2019	IDEPQ91	78.50
11/12/2018	Q1 2019	IDEPQ91	79.00
12/12/2018	Q1 2019	IDEPQ91	79.00
13/12/2018	Q1 2019	IDEPQ91	82.00
14/12/2018	Q1 2019	IDEPQ91	82.00
17/12/2018	Q1 2019	IDEPQ91	82.75
18/12/2018	Q1 2019	IDEPQ91	82.25
19/12/2018	Q1 2019	IDEPQ91	82.75
20/12/2018	Q1 2019	IDEPQ91	82.25
03/12/2018	Q2 2019	IDEPQ92	66.00
04/12/2018	Q2 2019	IDEPQ92	65.75
05/12/2018	Q2 2019	IDEPQ92	65.25
06/12/2018	Q2 2019	IDEPQ92	64.25
07/12/2018	Q2 2019	IDEPQ92	64.00
10/12/2018	Q2 2019	IDEPQ92	63.50
11/12/2018	Q2 2019	IDEPQ92	64.00
12/12/2018	Q2 2019	IDEPQ92	64.50
13/12/2018	Q2 2019	IDEPQ92	65.50
14/12/2018	Q2 2019	IDEPQ92	65.50
17/12/2018	Q2 2019	IDEPQ92	67.75
18/12/2018	Q2 2019	IDEPQ92	67.00
19/12/2018	Q2 2019	IDEPQ92	67.50
20/12/2018	Q2 2019	IDEPQ92	67.00
21/12/2018	Q2 2019	IDEPQ92	67.50
27/12/2018	Q2 2019	IDEPQ92	74.75
28/12/2018	Q2 2019	IDEPQ92	74.75
03/12/2018	Q3 2019	IDEPQ93	73.50
04/12/2018	Q3 2019	IDEPQ93	73.25
05/12/2018	Q3 2019	IDEPQ93	72.28
06/12/2018	Q3 2019	IDEPQ93	71.28
07/12/2018	Q3 2019	IDEPQ93	71.00
10/12/2018	Q3 2019	IDEPQ93	70.50
11/12/2018	Q3 2019	IDEPQ93	71.00
12/12/2018	Q3 2019	IDEPQ93	71.52
13/12/2018	Q3 2019	IDEPQ93	72.56
14/12/2018	Q3 2019	IDEPQ93	72.56
17/12/2018	Q3 2019	IDEPQ93	73.76
18/12/2018	Q3 2019	IDEPQ93	75.25
19/12/2018	Q3 2019	IDEPQ93	75.75
20/12/2018	Q3 2019	IDEPQ93	75.25
21/12/2018	Q3 2019	IDEPQ93	75.75
27/12/2018	Q3 2019	IDEPQ93	81.00
28/12/2018	Q3 2019	IDEPQ93	81.00
03/12/2018	Q4 2019	IDEPQ94	81.04
04/12/2018	Q4 2019	IDEPQ94	81.03
05/12/2018	Q4 2019	IDEPQ94	81.99
06/12/2018	Q4 2019	IDEPQ94	80.99
07/12/2018	Q4 2019	IDEPQ94	80.02
10/12/2018	Q4 2019	IDEPQ94	79.52
11/12/2018	Q4 2019	IDEPQ94	80.02
12/12/2018	Q4 2019	IDEPQ94	80.99
13/12/2018	Q4 2019	IDEPQ94	81.99
14/12/2018	Q4 2019	IDEPQ94	81.99
17/12/2018	Q4 2019	IDEPQ94	80.26
18/12/2018	Q4 2019	IDEPQ94	83.51
19/12/2018	Q4 2019	IDEPQ94	82.03
20/12/2018	Q4 2019	IDEPQ94	81.53
21/12/2018	Q4 2019	IDEPQ94	82.00
27/12/2018	Q4 2019	IDEPQ94	81.50
28/12/2018	Q4 2019	IDEPQ94	81.50

## YEARLY PEAKLOAD FUTURES

DATE	SERIES NAME	SERIES CODE	CLOSING_PRICE
21/12/2018	Y 2020	IDEPY0L	71.00
27/12/2018	Y 2020	IDEPY0L	69.50
28/12/2018	Y 2020	IDEPY0L	69.50
03/12/2018	Y 2019	IDEPY9L	75.50
04/12/2018	Y 2019	IDEPY9L	75.25
05/12/2018	Y 2019	IDEPY9L	75.00
06/12/2018	Y 2019	IDEPY9L	74.00
07/12/2018	Y 2019	IDEPY9L	73.50
10/12/2018	Y 2019	IDEPY9L	73.00
11/12/2018	Y 2019	IDEPY9L	73.50
12/12/2018	Y 2019	IDEPY9L	74.00
13/12/2018	Y 2019	IDEPY9L	75.50
14/12/2018	Y 2019	IDEPY9L	75.50
17/12/2018	Y 2019	IDEPY9L	76.11
18/12/2018	Y 2019	IDEPY9L	77.00
19/12/2018	Y 2019	IDEPY9L	77.00
20/12/2018	Y 2019	IDEPY9L	76.50