

# EuroTLX Statistics

## November 2019

### DAILY TURNOVER

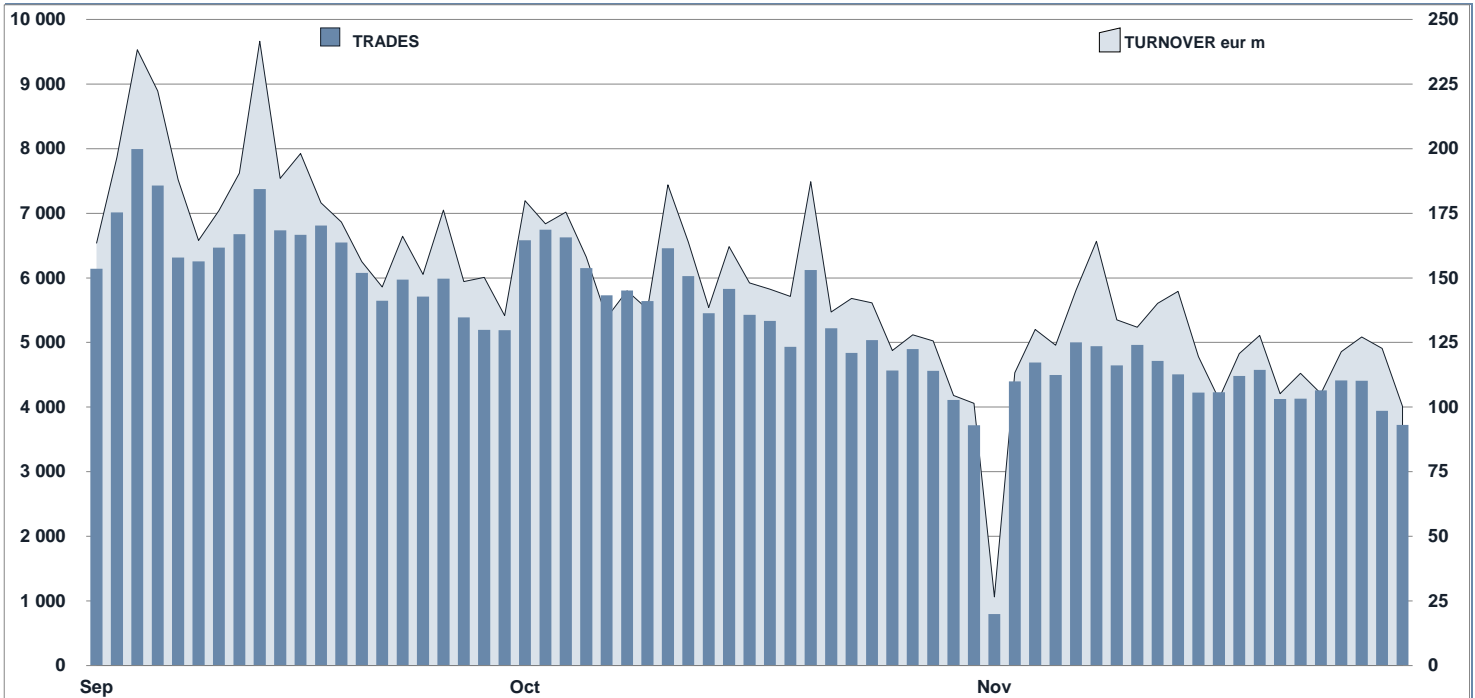

### MAIN INDICATORS

|  | LISTED                 |                        |                                 |                        |                                 | TRADING          |                   |                  |                   |                  |                   |
|--|------------------------|------------------------|---------------------------------|------------------------|---------------------------------|------------------|-------------------|------------------|-------------------|------------------|-------------------|
|  | DEC 2018               | OCTOBER 2019           |                                 | NOVEMBER 2019          |                                 | OCTOBER 2019     |                   | NOVEMBER 2019    |                   | JAN - NOV 2019   |                   |
|  | LISTED<br>END OF MONTH | LISTED<br>END OF MONTH | NEW LISTED<br>BEGIN OF JAN 2019 | LISTED<br>END OF MONTH | NEW LISTED<br>BEGIN OF JAN 2019 | TRADES<br>number | TURNOVER<br>eur m | TRADES<br>number | TURNOVER<br>eur m | TRADES<br>number | TURNOVER<br>eur m |
| <b>EUROTLX</b>                           |                        |                        |                                 |                        |                                 |                  |                   |                  |                   |                  |                   |
| FIXED INCOME                             | 2 805                  | 2 652                  | 371                             | 2 659                  | 436                             | 125 813          | 3 376.7           | 89 677           | 2 519.0           | 1 095 069        | 31 865.2          |
| CERT-X                                   | 2 254                  | 3 246                  | 1 862                           | 3 306                  | 2 100                           | 86 331           | 1 274.2           | 89 174           | 1 289.1           | 751 039          | 10 654.9          |
| SHARES                                   | 587                    | 759                    | 225                             | 621                    | 227                             | 8 147            | 62.4              | 7 898            | 61.5              | 70 776           | 555.5             |
| <b>TOTAL</b>                             | <b>5 646</b>           | <b>6 657</b>           | <b>2 458</b>                    | <b>6 586</b>           | <b>2 763</b>                    | <b>220 291</b>   | <b>4 713.2</b>    | <b>186 749</b>   | <b>3 869.5</b>    | <b>1 916 884</b> | <b>43 075.7</b>   |
| <b>FIXED INCOME - TYPE OF INSTRUMENT</b> |                        |                        |                                 |                        |                                 |                  |                   |                  |                   |                  |                   |
| GOVERNMENT BONDS EU                      | 335                    | 323                    | 20                              | 311                    | 21                              | 1 748            | 62.2              | 1 189            | 45.7              | 22 303           | 744.3             |
| GOVERNMENT BONDS IT                      | 126                    | 143                    | 47                              | 142                    | 50                              | 10 317           | 529.5             | 9 422            | 536.9             | 109 068          | 6 729.5           |
| GOVERNMENT BONDS NON-EU                  | 143                    | 134                    | 5                               | 134                    | 5                               | 8 510            | 172.3             | 5 760            | 82.7              | 85 294           | 1 635.7           |
| GOVERNMENT BONDS SOVEREIGN               | 22                     | 27                     | 7                               | 27                     | 7                               | 882              | 30.3              | 634              | 17.9              | 12 111           | 344.5             |
| BANKING BONDS NON EURO BOND              | 718                    | 647                    | 112                             | 685                    | 164                             | 59 925           | 1 193.6           | 39 709           | 781.1             | 476 147          | 9 098.0           |
| CORPORATE BONDS                          | 639                    | 639                    | 109                             | 632                    | 114                             | 19 867           | 604.5             | 16 090           | 452.5             | 175 996          | 5 398.1           |
| EMERGING MARKETS BONDS                   | 89                     | 91                     | 6                               | 91                     | 6                               | 3 342            | 84.9              | 2 250            | 61.7              | 30 928           | 693.0             |
| FINANCIALS BONDS                         | 415                    | 367                    | 41                              | 361                    | 45                              | 5 410            | 374.1             | 4 671            | 345.3             | 64 898           | 4 620.1           |
| SUPRANATIONAL BONDS                      | 318                    | 281                    | 24                              | 276                    | 24                              | 15 812           | 325.2             | 9 952            | 195.0             | 118 324          | 2 602.1           |
| <b>TOTAL</b>                             | <b>2 805</b>           | <b>2 652</b>           | <b>371</b>                      | <b>2 659</b>           | <b>436</b>                      | <b>125 813</b>   | <b>3 376.7</b>    | <b>89 677</b>    | <b>2 519.0</b>    | <b>1 095 069</b> | <b>31 865.2</b>   |
| <b>FIXED INCOME - TYPE OF STRUCTURE</b>  |                        |                        |                                 |                        |                                 |                  |                   |                  |                   |                  |                   |
| STRUCTURED INTEREST RATE                 | 233                    | 215                    | 21                              | 212                    | 22                              | 20 377           | 522.8             | 14 011           | 367.9             | 173 962          | 4 386.4           |
| PLAIN VANILLA                            | 2 313                  | 2 165                  | 306                             | 2 185                  | 365                             | 90 376           | 2 525.4           | 64 743           | 1 860.2           | 800 999          | 24 372.3          |
| INFLATION LINKED                         | 92                     | 91                     | 4                               | 79                     | 4                               | 468              | 15.5              | 538              | 22.2              | 7 743            | 285.2             |
| INDEX LINKED                             | 49                     | 69                     | 27                              | 68                     | 28                              | 3 143            | 53.3              | 2 334            | 40.6              | 26 290           | 411.2             |
| FUND LINKED                              | 13                     | 12                     | 2                               | 13                     | 3                               | 308              | 7.7               | 197              | 4.2               | 2 056            | 44.4              |
| FIXED FLOATER                            | 84                     | 74                     | 4                               | 74                     | 5                               | 10 601           | 239.1             | 7 498            | 214.9             | 80 400           | 2 286.4           |
| EQUITY LINKED                            | 2                      | 4                      | 3                               | 4                      | 3                               | 1                | 0.0               | -                | -                 | 280              | 3.8               |
| CURRENCY LINKED                          | 6                      | 5                      | -                               | 5                      | -                               | 91               | 1.5               | 76               | 1.5               | 822              | 15.0              |
| CREDIT PROTECTION                        | 10                     | 13                     | 3                               | 13                     | 3                               | 94               | 2.2               | 123              | 3.5               | 1 198            | 29.6              |
| COMMODITY LINKED                         | 1                      | 2                      | 1                               | 4                      | 3                               | 187              | 2.4               | 68               | 1.0               | 639              | 9.3               |
| OTHER STRUCTURES                         | 2                      | 2                      | -                               | 2                      | -                               | 167              | 6.8               | 89               | 3.0               | 680              | 21.7              |
| <b>TOTAL</b>                             | <b>2 805</b>           | <b>2 652</b>           | <b>371</b>                      | <b>2 659</b>           | <b>436</b>                      | <b>125 813</b>   | <b>3 376.7</b>    | <b>89 677</b>    | <b>2 519.0</b>    | <b>1 095 069</b> | <b>31 865.2</b>   |

## FOCUS ON LISTED BONDS - END OF MONTH

## LISTED BY TYPE OF INSTRUMENT

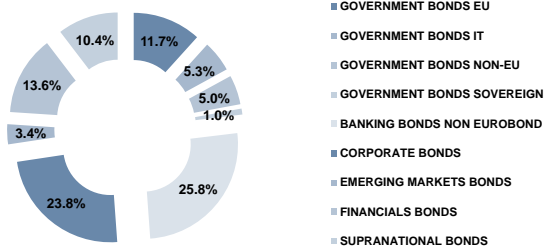

## LISTED BY TYPE OF STRUCTURE

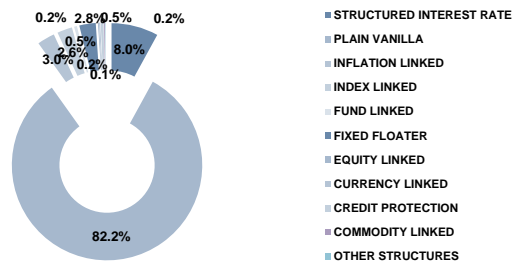

## TYPE OF INSTRUMENT - MOST TRADED BONDS IN TERMS OF TURNOVER

| GOVERNMENT BONDS EU - NOVEMBER 2019 |                          |       |        | GOVERNMENT BONDS IT - NOVEMBER 2019 |                  |       |        |
|-------------------------------------|--------------------------|-------|--------|-------------------------------------|------------------|-------|--------|
| ISIN                                | NAME                     | eur m | TRADES | ISIN                                | NAME             | eur m | TRADES |
| ES00000127H7                        | BONOS 1.15% 30LG20       | 2.7   | 23     | IT0004009673                        | BTP 3.75% 01AG21 | 18.0  | 485    |
| PTOTEBOE0020                        | OT 4.1% 15FB45           | 2.7   | 36     | IT0001278511                        | BTP 5.25% 01NV29 | 15.6  | 247    |
| DE0001102473                        | BUND 0% 15AG29           | 2.5   | 13     | IT0005217390                        | BTP 2.8% 01MZ67  | 15.0  | 197    |
| ES00000123X3                        | OBLIGACIONES 4.4% 31OT23 | 1.9   | 56     | IT0004889033                        | BTP 4.75% 01ST28 | 14.3  | 111    |
| PTOTEUOE0019                        | OT 4.125% 14AP27         | 1.9   | 21     | IT0005365165                        | BTP 3% 01AG29    | 13.6  | 107    |

| GOVERNMENT BONDS NON EU - NOVEMBER 2019 |                               |       |        | GOVERNMENT BONDS SOVEREIGN - NOVEMBER 2019 |                             |       |        |
|---|-------------------------------|-------|--------|--|-----------------------------|-------|--------|
| ISIN                                    | NAME                          | eur m | TRADES | ISIN                                       | NAME                        | eur m | TRADES |
| US912810RK60                            | USA -T-BOND 2.5% 15FB45       | 7.5   | 355    | US4465410BG26                              | ITALIA 5.375% 15GN33        | 6.0   | 234    |
| US9128282A70                            | USA -T-NOTE 1.5% 15AG26       | 6.2   | 212    | US4465410AH18                              | ITALIA 6.875% 27ST23        | 3.8   | 65     |
| XS0501195993                            | ARGENTINA STEP UP SINK 31DC38 | 4.3   | 994    | XS1768074319                               | ROMANIA 3.375% 08FB38       | 1.5   | 80     |
| XS0205537581                            | ARGENTINA STEP UP SINK 31DC38 | 3.7   | 561    | XS1085735899                               | PORTOGALLO 5.125% 15OT24    | 1.3   | 40     |
| XS1575968026                            | OMAN 6.5% 08MZ47              | 3.1   | 18     | XS0222189564                               | ITALIA-CMS CAP&FLOOR 15GN20 | 0.9   | 31     |

| BANKING BONDS NON EUROBOND - NOVEMBER 2019 |                                  |       |        | CORPORATE BONDS - NOVEMBER 2019 |                                    |       |        |
|--|----------------------------------|-------|--------|---------------------------------|------------------------------------|-------|--------|
| ISIN                                       | NAME                             | eur m | TRADES | ISIN                            | NAME                               | eur m | TRADES |
| IT0005087116                               | UCG TV CALL SUB 03MG25           | 63.0  | 2 378  | XS1707063589                    | SALINI IMPREGILO 1.75% CALL 26OT24 | 25.5  | 265    |
| IT0005158677                               | BANCO BPM - FIX FLOAT CAP 29GE21 | 43.6  | 1 692  | XS1624210933                    | ANSALDO ENERGIA 2.75% 31MG24       | 19.7  | 181    |
| IT0005199267                               | UCG-FIX FLOAT 30GN23             | 33.4  | 1 201  | XS1885506813                    | TOYOTA MOTOR CREDIT STEP-UP 24OT25 | 19.6  | 1 194  |
| IT0005144677                               | BANCO BPM - FIX FLOAT CAP 30DC20 | 30.1  | 1 195  | XS1551347393                    | JAGUAR LAND ROVER 2.2% CALL 15GE24 | 16.6  | 178    |
| IT0005279887                               | ISP-TV SUB 26ST24                | 29.1  | 271    | XS1645687416                    | KEDRION 3% CALL 12LG22             | 12.6  | 133    |

  

| EMERGING MARKETS BONDS - NOVEMBER 2019 |                         |       |        | FINANCIALS BONDS - NOVEMBER 2019 |                                     |       |        |
|--|-------------------------|-------|--------|----------------------------------|-------------------------------------|-------|--------|
| ISIN                                   | NAME                    | eur m | TRADES | ISIN                             | NAME                                | eur m | TRADES |
| XS1629918415                           | TURCHIA 3.25% 14GN25    | 10.0  | 99     | XS1733289406                     | CATTOLICA-FIX FLOAT CALL SUB 14DC47 | 27.5  | 261    |
| US900123A775                           | TURCHIA 8% 14FB34       | 7.4   | 524    | XS1428773763                     | GENERALI-FIX FLOAT CALL SUB 08GN48  | 18.5  | 147    |
| US105756BK57                           | BRASILE 7.125% 20GE37   | 4.3   | 199    | XS1752894292                     | MPS-FIX FLOAT CALL SUB 18GE28       | 15.4  | 186    |
| XS0505478684                           | EGITTO 6.875% 30AP40    | 3.1   | 34     | XS1206977495                     | UNIPOL GRUPPO 3% 18MZ25             | 14.6  | 134    |
| US836205AS32                           | SUDAFRICA 5.375% 24LG44 | 2.9   | 17     | XS2055091784                     | MPS 3.625% 24ST24                   | 13.8  | 122    |

| SUPRANATIONAL BONDS - NOVEMBER 2019 |  |       |        |
|-------------------------------------|--|-------|--------|
| ISIN                                | NAME                                     | eur m | TRADES |
| IT0005374043                        | CDP FIX FLOAT 28GN26                     | 22.1  | 1 043  |
| XS1567439689                        | BANQUE CENTRALE DE TUNISIE 5.625% 17FB24 | 15.5  | 155    |
| IT0005090995                        | CDP FIX FLOAT 20MZ22                     | 13.2  | 390    |
| XS1507486584                        | BEI 1.5% CALL 21NV26                     | 6.0   | 394    |
| XS1115184753                        | BEI 9.25% 03OT24                         | 4.8   | 444    |

## TYPE OF INSTRUMENT - TURNOVER

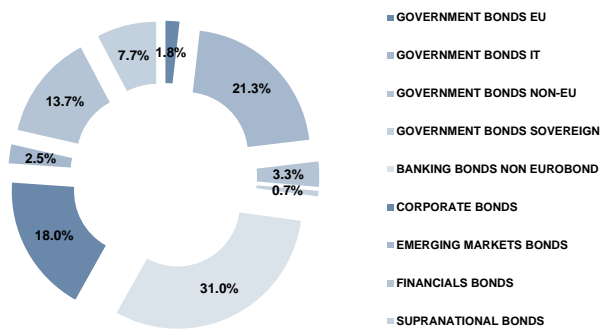

## MOST TRADED BONDS BY CURRENCY IN TERMS OF TURNOVER

| EUR - NOVEMBER 2019 |                                  |             |        | USD - NOVEMBER 2019 |              |                                    |        |      |       |
|---------------------|----------------------------------|-------------|--------|---------------------|--------------|------------------------------------|--------|------|-------|
| ISIN                | NAME                             | CURRI eur m | TRADES | ISIN                | NAME         | CURRI eur m                        | TRADES |      |       |
| IT0005087116        | UCG TV CALL SUB 03MG25           | EUR         | 63.0   | 2 378               | XS1782625641 | MEDIOBANCA INT SA STEP UP 29MZ24   | USD    | 21.5 | 1 436 |
| IT0005158677        | BANCO BPM - FIX FLOAT CAP 29GE21 | EUR         | 43.6   | 1 692               | IT0005185381 | UCG-FIX FLOAT 31MG23               | USD    | 21.2 | 1 128 |
| IT0005199267        | UCG-FIX FLOAT 30GN23             | EUR         | 33.4   | 1 201               | XS1885506813 | TOYOTA MOTOR CREDIT STEP-UP 24OT25 | USD    | 19.6 | 1 194 |
| IT0005144677        | BANCO BPM - FIX FLOAT CAP 30DC20 | EUR         | 30.1   | 1 195               | IT0005176398 | UCG 2.8% 16MG22                    | USD    | 16.0 | 922   |
| IT0005279887        | ISP-TV SUB 26ST24                | EUR         | 29.1   | 271                 | IT0005161689 | MEDIOBANCA-FIX FLOAT CAP 04MZ22    | USD    | 14.8 | 749   |

| GBP - NOVEMBER 2019 |                   |             |        | OTHER CURRENCIES - NOVEMBER 2019 |              |                  |        |     |     |
|---------------------|-------------------|-------------|--------|----------------------------------|--------------|------------------|--------|-----|-----|
| ISIN                | NAME              | CURRI eur m | TRADES | ISIN                             | NAME         | CURRI eur m      | TRADES |     |     |
| XS1068966073        | BEI TV 21MG21     | GBP         | 3.6    | 145                              | XS1115184753 | BEI 9.25% 03OT24 | TRY    | 4.8 | 444 |
| GB00BN65R198        | GILT 2% 22LG20    | GBP         | 1.1    | 56                               | XS1524609531 | BEI 5.5% 23GE23  | MXN    | 4.6 | 360 |
| XS1031001198        | BEI TV 17FB20     | GBP         | 0.4    | 16                               | XS1227593933 | BEI 1.5% 12MG22  | NOK    | 4.3 | 198 |
| GB00B7L9SL19        | GILT 1.75% 07ST22 | GBP         | 0.3    | 3                                | XS1605368536 | BEI 8% 05MG27    | ZAR    | 4.0 | 228 |
| GB00B84Z9V04        | GILT 3.25% 22GE44 | GBP         | 0.2    | 12                               | XS1075219763 | BEI 8.75% 18ST21 | TRY    | 2.7 | 276 |

## News

2 Shares:  
ZEAL NETWORK (DE000ZEAL241)  
NORTONLIFELOCK (US6687711084)

52 new banking bonds non Eurobonds;

9 Other bonds:  
- 5 Corporate bonds:  
RCI FIX TO CMS CALL SUB 18FB30 (FR0013459765)  
BED BATH 5.165% CALL 01AG44 (US075896AC47)  
CENTURYLINK 7.65% CALL 15MZ42 (US156700AT34)  
CENTURYLINK 7.95% CALL 01GN36 (US29078EAA38)  
XEROX 6.75% CALL 15DC39 (US984121CB79)

- 4 Financial bonds  
CASSA CENTRALE RAIFFEISEN 1.125% 27ST24 (XS2056427730)  
UBI BANCA 1.625% 21AP25 (XS2067213913)  
CREDEM FIX FLOAT CALL 25OT25 (XS2068978050)  
BANCO BPM 1.75% 28GE25 (XS2072815066)

4 EU government bonds:  
SCHATZ 0% 100C21 (DE0001104784)  
BOT ZC 13NV20 (IT0005389561)  
BOT ZC 29MV20 (IT0005389587)  
BTP 0.85% 15GE27 (IT0005390874)

Markets Analysis  
Piazza degli Affari, 6 - 20123 Milano  
T +39 02 724261 | Fax +39 02 8646.4323  
e-mail: markets\_analysis@borsaitaliana.it

The above Information is published on web site [www.eurotlx.com](http://www.eurotlx.com)



This document contains text, data, graphics, photographs, illustrations, artwork, names, logos, trade marks, service marks and information ("Information") connected with EuroTLX Sim SpA ("EuroTLX") and with Borsa Italiana S.p.A. ("Borsa Italiana").

All reasonable efforts have been made to ensure that the Information in this document was correct at the time of publication. However, EuroTLX and Borsa Italiana accept no liability for decisions taken, or system-related or other work carried out by any party based on this document. The publication of this document does not represent solicitation of public saving and is not to be considered as a recommendation on the suitability of the investment, if any herein described.